The PARRIMAC 1950

Naldat Fay Mays
Buena Vista.
Virginia
Box 894

Buena Vista Va.
Box 894

Larry McCleer High School
March 3, 1949

[illegible] Mrs. Johnny Jacobs
August 2, 1952
7:30

THE PARRIMAC 1950

Presented By
The Senior Class
PARRY McCLUER HIGH SCHOOL
Buena Vista, Virginia

What's New Today?

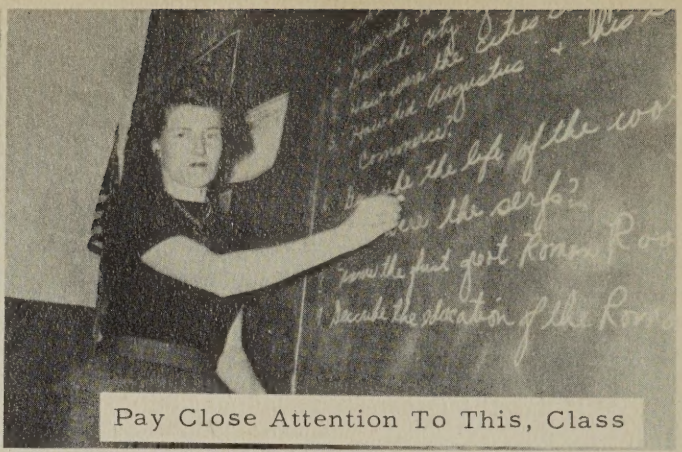

Pay Close Attention To This, Class

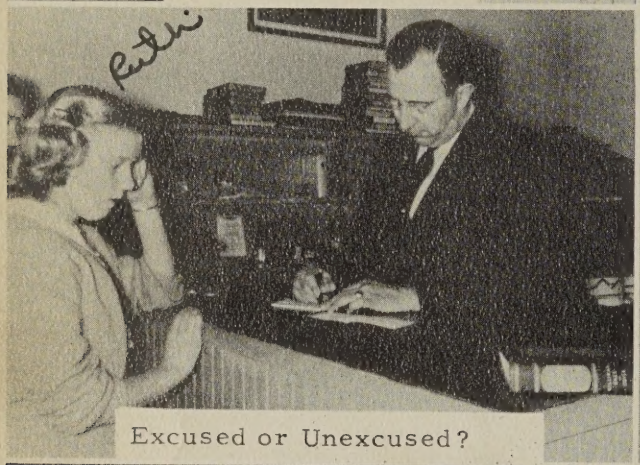

Excused or Unexcused?

Students, Move On Down The Hall

Wilton, Let Me Show You

Now, Seniors--

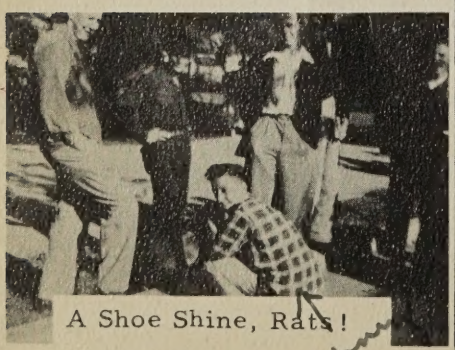

A Shoe Shine, Rats!

Guard 'er

AROUND

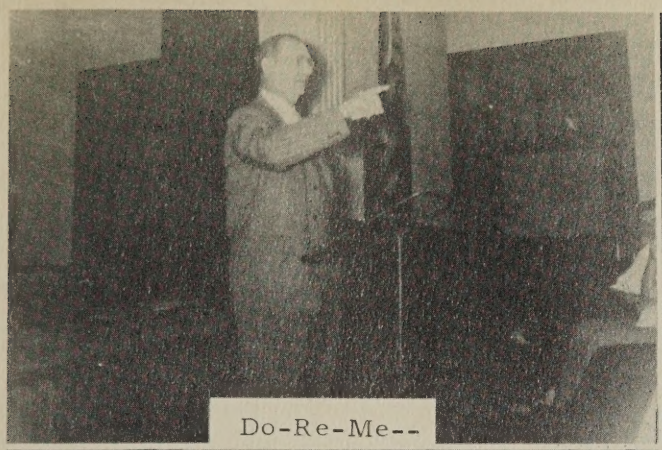

Do-Re-Me--

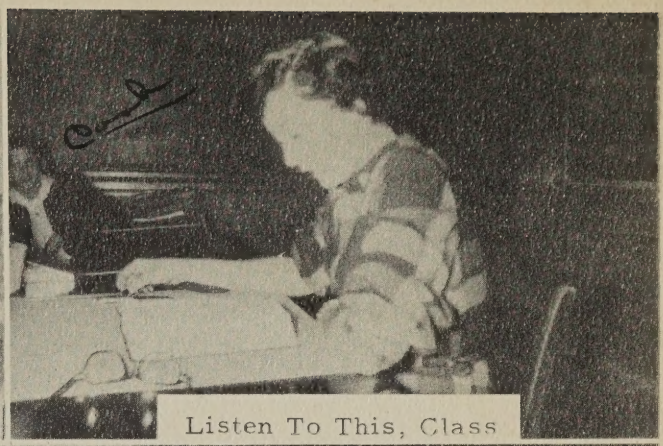

Listen To This, Class

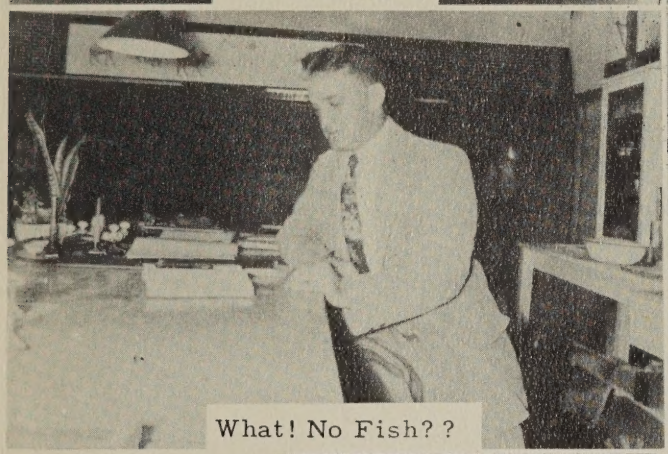

What! No Fish??

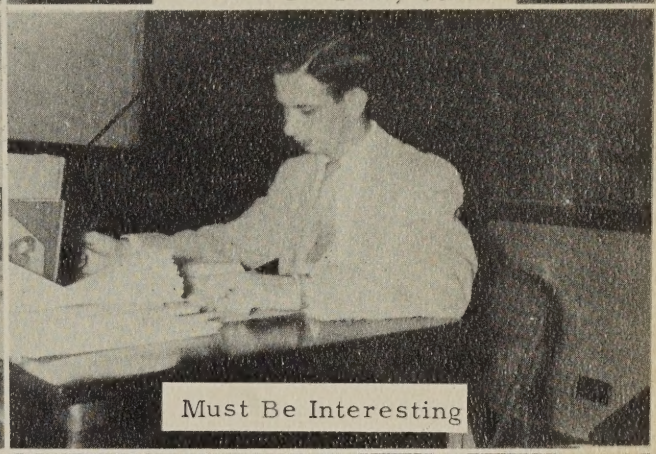

Must Be Interesting

The New Teacher

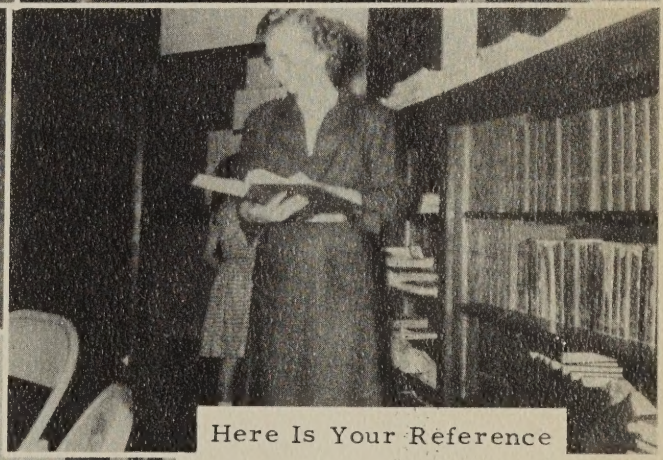

Here Is Your Reference

Well, Girls!!

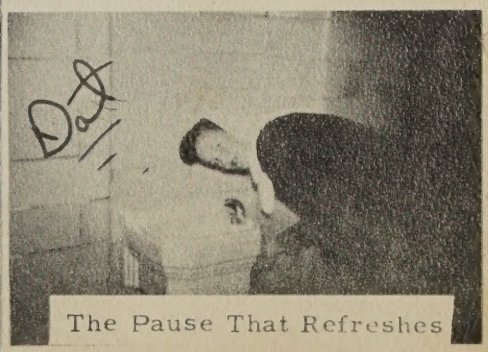

The Pause That Refreshes

P. H. M. S.

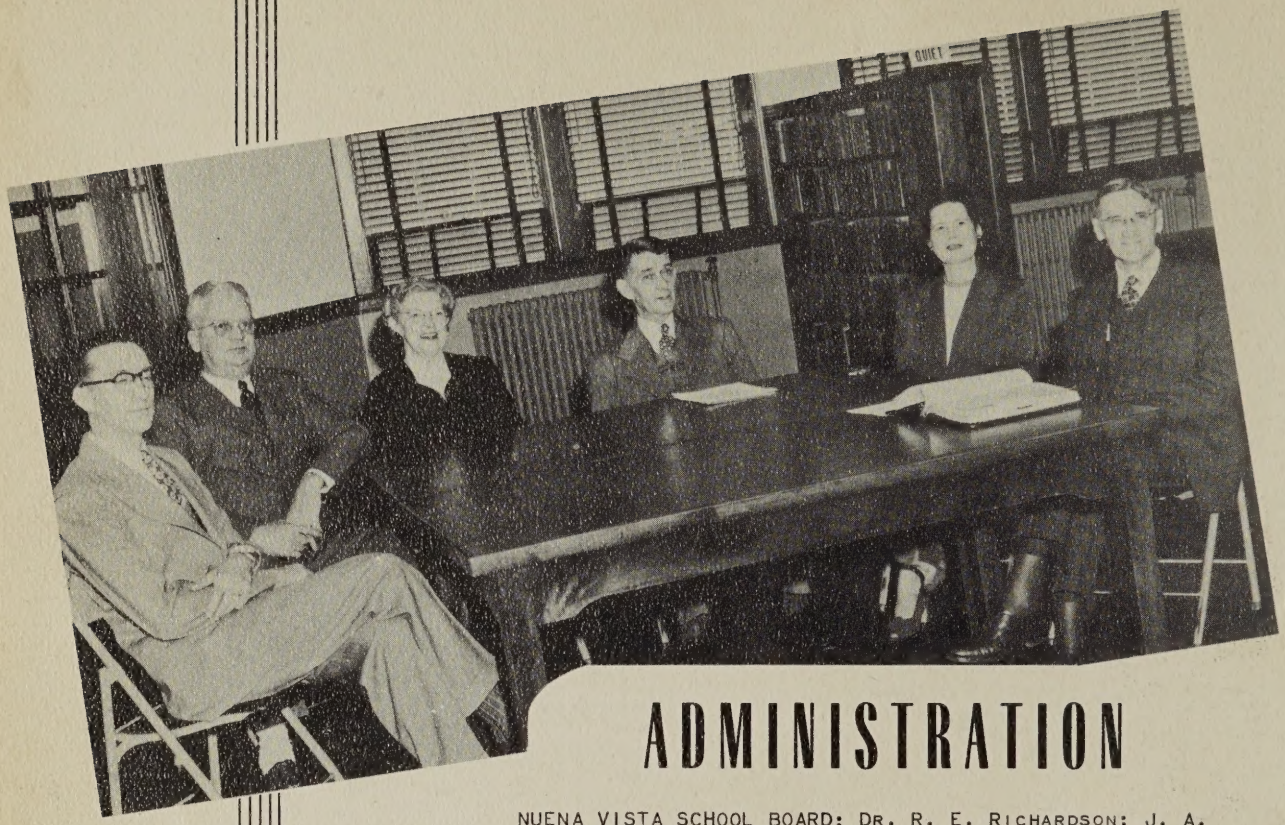

ADMINISTRATION

NUENA VISTA SCHOOL BOARD: DR. R. E. RICHARDSON; J. A. EBERT; MRS. V. T. STRICKLER; JOHN F. SHEWEY, CHAIRMAN; MRS. W. T. ROBEY, JR.; W. G. LACKEY, CLERK.

F. W. Kling, Jr.

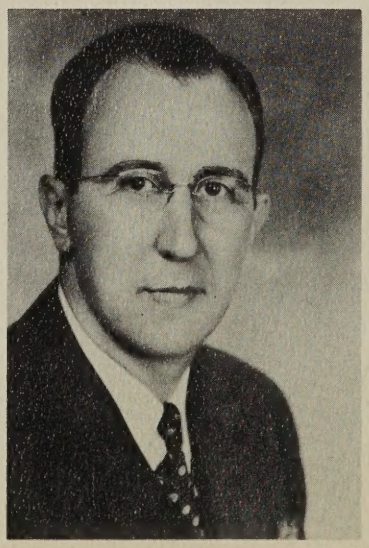

F. W. KLING, JR.
SUPERINTENDENT-PRINCIPAL
B.S. ROANOKE COLLEGE
M.S. UNIVERSITY OF VIRGINIA

ERNEST F. BOWMAN
BAND AND GLEE CLUB

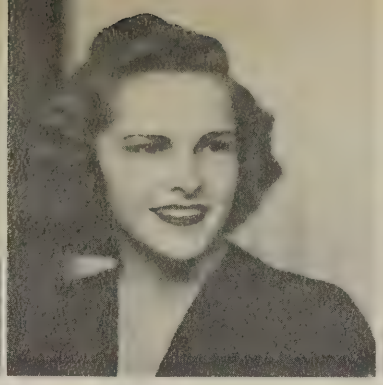

LOUISE BROCKENBROUGH
MATHEMATICS
AND ENGLISH

LOIS A. DUNLAP
HOME ECONOMICS

ESSIE GLASS
ASS'T. PRINCIPAL
SOCIAL STUDIES

HELEN S. GLASS
SECRETARY

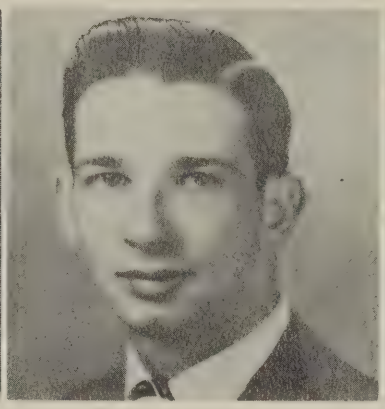

PRESTON W. HICKMAN
ENGLISH AND LATIN

MYRNA H. JOYCE
ENGLISH AND SCIENCE

AND FACULTY

Junior Year.
P. W. Hickman
Mrs. Rinker
Mr. Schreiner
Miss Bess
Mr. Bowman

BESSIE MEADOR
LIBRARY

DELLA G. RINKER
GEOGRAPHY
MATHEMATICS

LOUIS B. SCHREINER
ATHLETIC DIRECTOR
SCIENCE

JANE TURNER
ENGLISH AND
SOCIAL STUDIES

STAFF

Editor-in-Chief . . . . . Judith Paynter
Assistant Editor . . . . . Johnny Morgan
Business Manager . . . . . Leonard Driscoll
Art Editor . . . . . Burton Grow
Sports Editor . . . . . Jimmie Foster
Picture Editors . . . . . Pete Day, Arch Hannah
Advertising . . . . Ida Page Watts, Sarah Lomax,
Jo Ann Cole, Dorothy Harrison, Wilton McManamay
Literary Editor . . . . Betty Toms, Phyllis Staton
Circulation Manager . . . . . Faye Lawhorne
Faculty Adviser . . . . . Miss Essie Glass

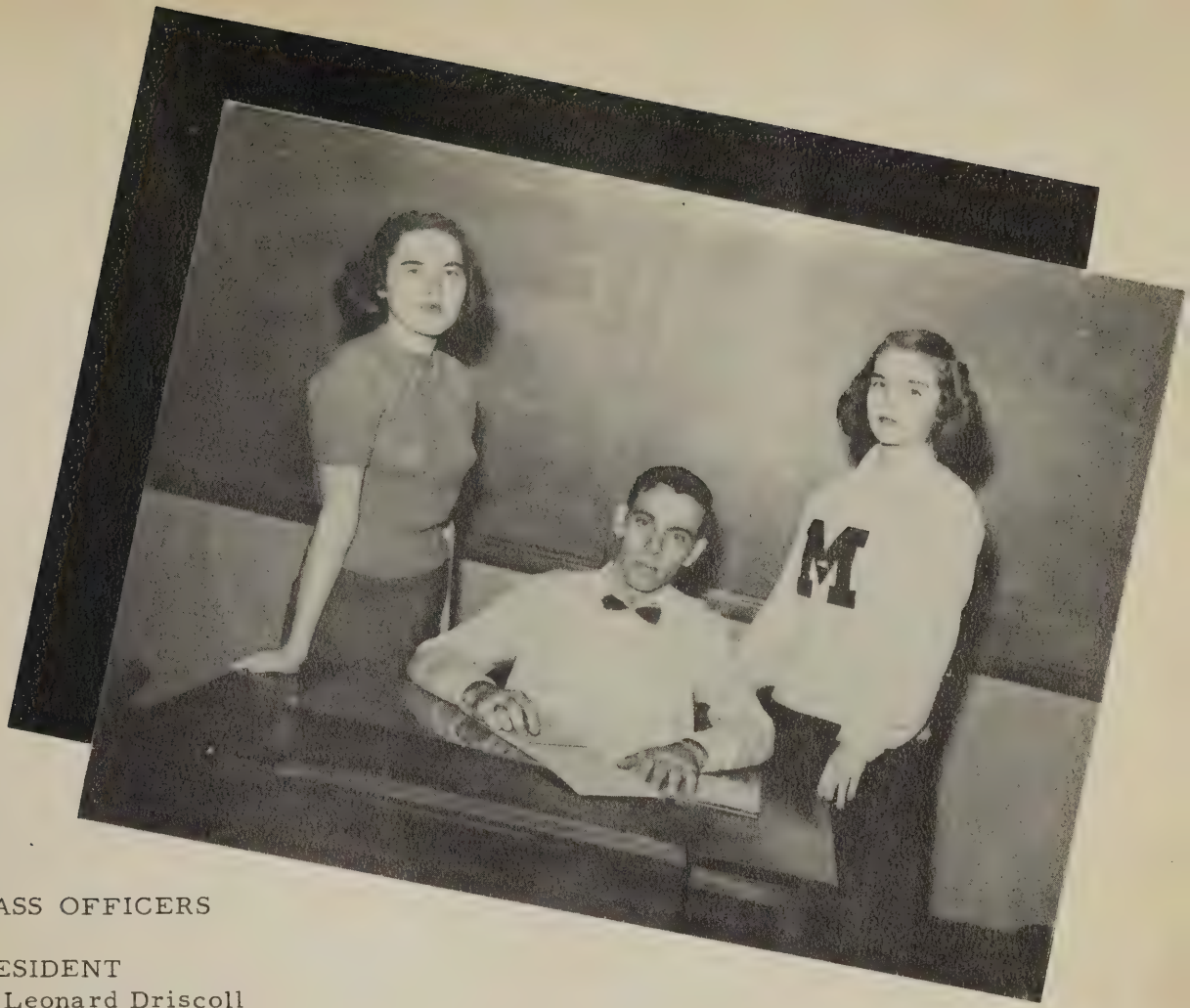

CLASS OFFICERS

PRESIDENT
Leonard Driscoll

VICE-PRESIDENT
Betty Toms

SECRETARY-TREASURER
Judith Paynter

CLASS SPONSOR
Miss Glass

SENIORS

We, the Seniors of 1950, upon reaching the moment of graduation, now realize the many opportunities which have been open to us during our years at P. M. H. S. and that we have spent our happiest days here. As we leave, we go with the promise to justify the faith which our Alma Mater has placed in us. We hope to accept the challenge which we shall surely encounter and prove that we merit her faith.

EUGENE BARGER
FOOTBALL '49; BASKETBALL '50; MONOGRAM CLUB '49, '50.

DAVID BASHAM
GLEE CLUB '45, '46; MONOGRAM CLUB '45, '48, '49; LIBRARY CLUB '45; FOOTBALL '46, '47, '48, '49; BASEBALL '49; ANNUAL STAFF '48.

HARRY BEARD

ROGER BROCKENBROUGH
"LEUI"
JUNIOR PLAY; SENIOR PLAY; BETA CLUB '48, '49, '50 (TREAS.); SAFETY PATROL '48, '49 (CAPT.).

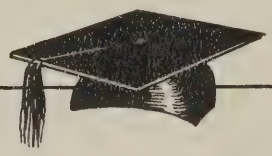

GILLIAM BURCH
"BIG BOY"

BETTY BUSH
HOME EC. CLUB '47, '48, '49, '50; LIBRARY CLUB '50; PHYSICAL ED. LEADER '50.

CLYDE BYERS
JUNIOR PLAY; STAGE MANAGER SENIOR PLAY.

JO ANN COLE
"JOSIE"
JUNIOR PLAY; SENIOR PLAY; GLEE CLUB '48, '49, '50; HOME EC. CLUB '48, '49 (VICE-PRES.); CHEERLEADER '48, '49, '50; ANNUAL STAFF '50.

CLYDE DRISCOLL

LEONARD DRISCOLL
PRES. SOPH., JR., SR. CLASSES; FOOTBALL '41, '47, '48 (MGR.); BASEBALL '48; ASSISTANT BASEBALL COACH '48, '49, '50; MONOGRAM CLUB '41, '47 (VICE-PRES.), PRES. MONOGRAM CLUB '48, '49, '50; M. C. HEALTH DAY; BASKETBALL '50; ED.-IN-CHIEF RADIO STAFF; ATTENDANT FOOTBALL PAGEANT '49; ANNUAL STAFF '50.

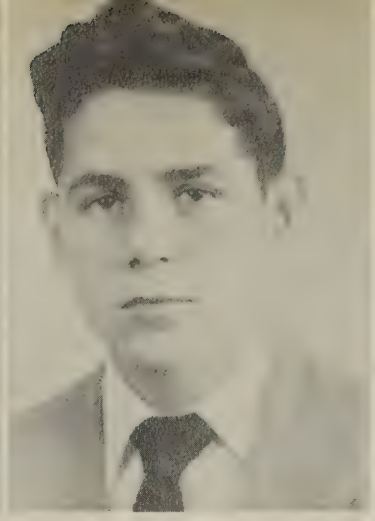

JIMMY FOSTER
FOOTBALL '46, '47, '48, '49; BASEBALL '48, '49, '50; MONOGRAM CLUB '47, '48, '49, '50; BASKETBALL '50; JUNIOR PLAY-SENIOR PLAY; GLEE CLUB '48, '49, '50 (SEC.); SAFETY PATROL '47, '48, '49, '50 (CAPT.); BOYS' STATE '49; ANNUAL STAFF.

ROBERT GREENE
"BUDDY"
FOOTBALL '45, '46, '47, '48; BASEBALL '45, '46, '47, '49; MONOGRAM CLUB '45, '46, '47, '48, '49 (VICE-PRES.).

BURTON GROW
"CROWDY"
BASEBALL '49, '50; JUNIOR PLAY; STAGE MANAGER SENIOR PLAY; ANNUAL STAFF.

EARL HAMILTON
"HONEYBOY"
JUNIOR PLAY; SENIOR PLAY.

LESLIE HAMILTON

ARCHER HANNAH
"POOLY"
FOOTBALL MGR. '46, '47, '48; BASEBALL MGR. '47; MONOGRAM CLUB '46, '47, '48, '49; SAFETY PATROL '48, '49; ANNUAL STAFF.

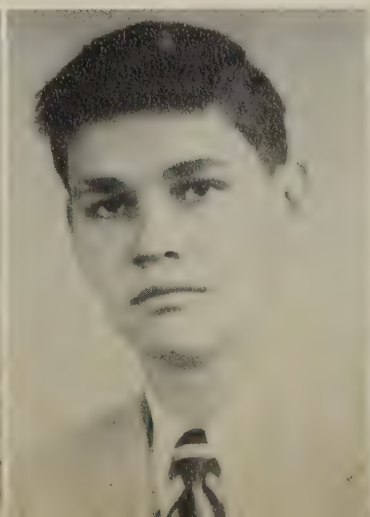

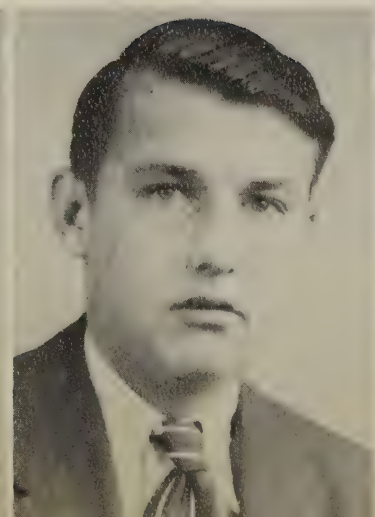

DOROTHY HARRISON
"DOT"
JUNIOR-SENIOR PLAYS; LIBRARY CLUB '47, '48, '49, '50 (SEC.-TREAS.); GLEE CLUB '47, '48, '49, '50; HOME EC. CLUB '49, '50 (VICE-PRES.); CHEERLEADER '48, '49; FOOTBALL PAGEANT '49; CHRISTMAS PAGEANT '49; ANNUAL STAFF.

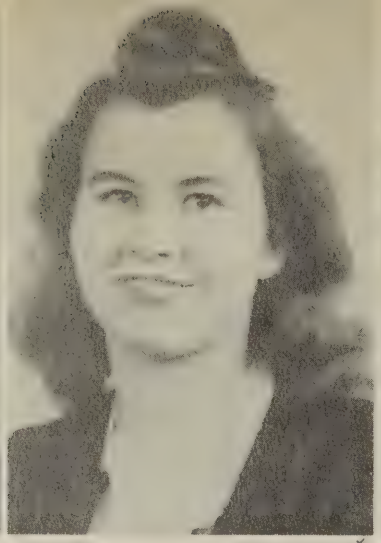

BEATRICE HUMPHRIES
FRESH. PRES. '47; HOME EC. CLUB '47; LIBRARY CLUB '47, '48, '49, '50; GLEE CLUB '47; FOOTBALL PAGEANT '47; HEALTH DAY PAGEANT '48; RED CROSS COUNCIL '49 (SEC.); SEC.-TREAS. JUNIOR CLASS.

ANN IRVAN
"BLACKIE"
LIBRARY CLUB '47, '48 (VICE-PRES.) '49, '50; GLEE CLUB '47; HOME EC. CLUB '47. '48, '50 (REP.); HEALTH DAY PAGEANT.

DORIS LAWHORNE
LIBRARY CLUB '47; HEALTH DAY PAGEANT '47, '49.

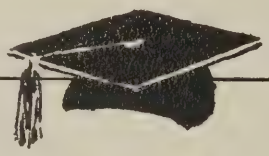

FAYE LAWHORNE
"DICK"
LIBRARY CLUB '47, '48; HOME EC. CLUB '47, '48, '49, '50; BETA CLUB '48, '49, '50; JR. RED CROSS COUNCIL '47, '48, '49, '50; ANNUAL STAFF; PHY. ED. '49, '50.

JOHNNY LEIGHTON
LIBRARY CLUB '48; GLEE CLUB '47, '48; JR. RED CROSS COUNCIL '48.

SARAH LOMAX
"PUG"
LIBRARY CLUB '50; BETA CLUB '50; BAND; CHRISTMAS PAGEANT (QUEEN) '49; ANNUAL STAFF.

NADINE MAYS
"PEST"
LIBRARY CLUB '49, '50; HOME EC. CLUB '48, '49, '50.

BOBBY MILLER
Football '48, '49; Monogram Club '48, '49.

WILTON McMANAMAY
Football '48, '49, '50; Baseball '47, '49, '50; Monogram Club '48, '49, '50; Annual Staff.

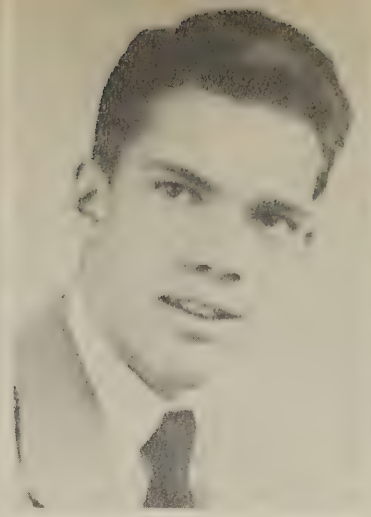

CHARLES MURRAY
Vice-Pres. Soph. Class; Football '49; Baseball '48, '49, '50; Monogram Club '49, '50; Junior and Senior Plays; Beta Club '48, '49, '50 (Pres.); Glee Club '48, '50 (Pres.); Band '49, '50 (Sec.); Radio Staff; Safety Patrol '48, '49; Boys' State '49.

JUDITH PAYNTER
"Judy"
Library Club '47, '48, '49, '50; Football Pageant '47; Health Day Pageant '48; Glee Club '47, '48, '49, '50; Annual Staff '47, '49, Ed.-in-Chief '50; Beta Club '48, '49, '50; Home Ec. Club '48, '49 (Pres.); Junior and Senior Plays; Sr. Class Sec.-Treas.; Radio Staff; Jr. Red Cross Council '48, '49; Valedictorian.

NORMAN PELTER

ALFRED RYMAN

JAMES SEAY
"Curley"
Football '47, '48, '49; Baseball '49, '50; Monogram Club '47, '48, '49, '50; Beta Club '50.

PHYLLIS SHIFLETT
"Punkie"
Senior Play; Library Club '49, '50; Glee Club '47, '48; Home Ec. Club '48, '49, '50; Health Day '47.

LOIS LEE SLOUGH
"TWINKLES"
HOME EC. CLUB '47, '48, '49, '50; LIBRARY CLUB '48, '49, '50; JR. RED CROSS COUNCIL '50.

CHARLES SMALS
"BUDDY"
BASEBALL '49, '50; MONOGRAM CLUB '49, '50; BETA CLUB '48, '49, '50.

PHYLLIS STATON
"PHIL"
JUNIOR PLAY; ANNUAL STAFF; GLEE CLUB '50.

LLEWELLYN SWANN
"LOU"
BETA CLUB '50.

BETTY TOMS
"BERTIE"
RED CROSS COUNCIL '47; GLEE CLUB '47, '48; FOOTBALL PAGEANT '46, '47, '49 (QUEEN); SEC.-TREAS. SOPH. CLASS, VICE-PRES. JR. AND SR. CLASSES; LIBRARY CLUB '47, '48, '49, '50 (SEC.-TREAS.); BETA CLUB '48, '49, '50 (ED. PARRIMAC); CHRISTMAS PAGEANT '48; CHEERLEADER '48, '49 (CHIEF); JUNIOR AND SENIOR PLAYS; GIRLS' STATE '49; RADIO STAFF; ANNUAL STAFF '50; SALUTATORIAN.

IDA PAGE WATTS
"GRANNIE"
LIBRARY CLUB '47, '48, '49, '50; GLEE CLUB '47, '48, '49; HOME EC. CLUB '47; ANNUAL STAFF; JUNIOR AND SENIOR PLAY PROMPTER.

PEGGY WHITESEL
GLEE CLUB '47, '48, '49, '50; JUNIOR AND SENIOR PLAYS; LIBRARY CLUB '47, '48, '49, '50; HOME EC. CLUB '47; BAND-MAJORETTE '47, '48, '49, '50.

CHARLOTTE WILSON
HOME EC. CLUB '49; LIBRARY CLUB '50.

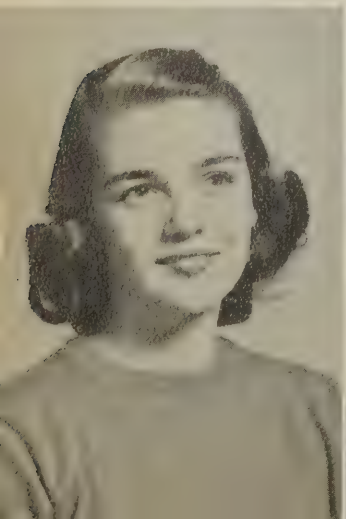

HALL OF FAME

James - Betty
MOST ATHLETIC

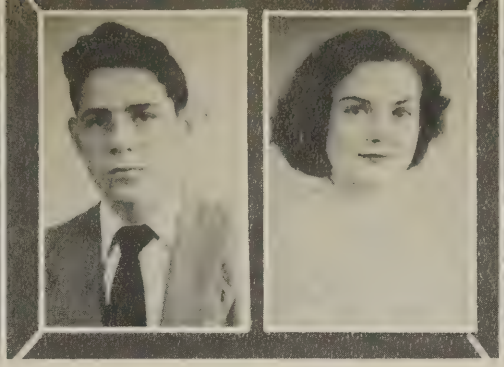

Jimmie - Doris
BEST LOOKING

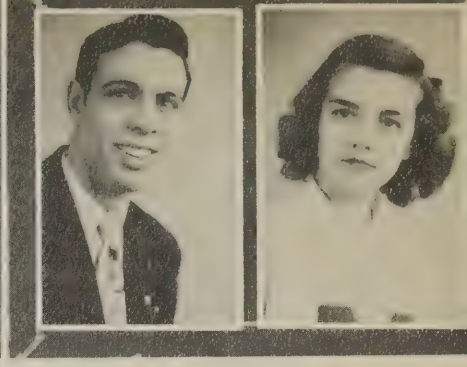

Leonard - Betty
MOST POPULAR

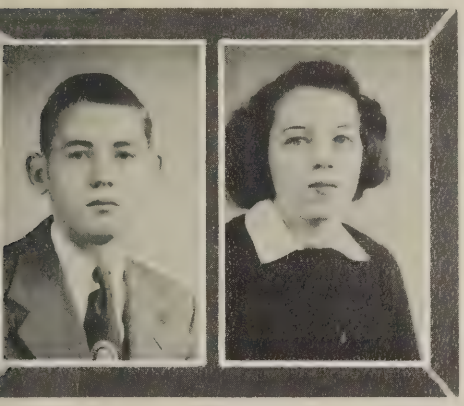

Gilliam - Nadine
QUIETEST

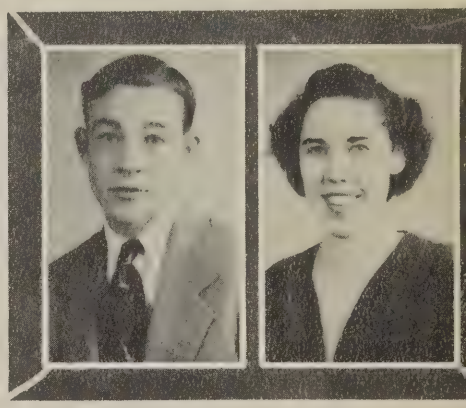

Clyde - Ida Page
MOST DEPENDABLE

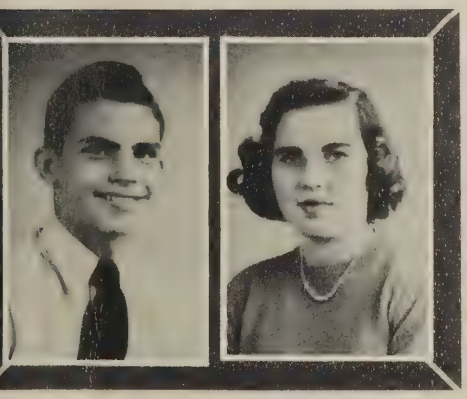

Roger - Judy
MOST LIKELY TO SUCCEED

Leonard - Dot
MOST SCHOOL-SPIRITED

Charles - Lou
MOST INTELLECTUAL

Bobby - Phyllis
WITTIEST

Wilton - Peggy
BEST DANCERS

LAST WILL AND TESTAMENT

We, the Class of 1950, being of sound mind and memory, do hereby make, publish, and declare this to be our last will and testament.

Roger Brockenbrough .	his ability to write jokes to Charles Dickinson.
Gilliam Burch	his Ford, the "Green Hornet" to Guy Allen, Jr.
Clyde Byers	his carpentry talents to Loran.
Clyde Driscoll	his talkativeness to Geraldine Taylor.
Leonard Driscoll . . .	his ability to be married, have a son, and still finish school to Dinky Cooper.
Jimmie Foster . . .	his ability to read notes (do,re,me) to Glee Club.
Robert Greene	his excuses for tardiness in the trash can.
Burton Grow	his rides to school to those who have to walk.
Earl Hamilton	his corny jokes to Doris Staton.
Leslie Hamilton . . .	his place in the "Green Hornet" to someone living on Enderley.
Archer Hannah	his ability to just graduate to "Chicken" H.
Johnnie Leighton . . .	his ability to do well in Geometry to Billy Slough.
Bobby Miller	his ability to skip school (and always get caught) to lower classmen.
Charles Murray . . .	Mr. Bowman to Leon Goolsby.
Wilton McManamay . .	his height to Donnie Gardner.
Alfred Ryman	his curly hair to Saylor Leighton.
James Seay	his G. I. haircut to Pete Day.
Charles Smals	his footprints.
Betty Bush	her ability to play baseball to "Sweet Pea".
Jo Ann Cole	her position as cheerleader to Rebecca Edwards.
Beatrice Humphries . .	her ability to get an engagement ring to Mildred Coleman.
Ann Irvan	her shy ways to Alice Mae Rhodes.
Doris Lawhorn	her quiet manner to Clara Cash.
Faye Lawhorne . . .	her Latin grades to Barbara Wilmer.
Sarah Lomax	her love for Latin to Leon Goolsby.
Nadine Mays	her quiet ways to Johnny Morgan.
Judy Paynter	her ability to get along with older boys to Betty Hamilton.
Phyllis Shiflett	her skinniness to Donald Pelter.
Lois Lee Slough . . .	her ability to get along with friends to Doris S.
Phyllis Staton	her ability to squeeze through narrow places to Carolyn Glass.
Betty Toms	herself to Larry Weinerth.
Ida Page Watts	her ability to get dance partners to Tommy Glass.
Peggy Whitesel	her place as majorette to Geraldine Ogden.
Charlotte Wilson . . .	her good behavior to Dilbert W.
Lou Swann	her curly hair to Betty Ramsey.

FUTURES

1950 1960

Roger Brockenbrough	Civil engineer
Gilliam Burch	Farmer
Clyde Byers	Express agent
Clyde Driscoll	Accountant
Leonard Driscoll	Retired gold mine operator
Jimmie Foster	Supt. State Police of Virginia
Robert Greene	Model for "Modern Romance"
Burton Grow	Big league baseball player
Earl Hamilton	Doctor at the new Lexington Hospital
Leslie Hamilton	Farmer
Archer Hannah	Undertaker
Johnny Leighton	World traveler (hobo)
Bobby Miller	An admiral in the U. S. Navy
Charles Murray	Director of Tommy Dorsey's Band
Wilton McManamay	Manager of Quality Grocery Store
Alfred Ryman	Electrician
James Seay	Professional football player
Charles Smals	Manager of Roanoke Times
Betty Bush	Teacher at P.M.H.S.
Jo Ann Cole	Physical instructor at P.M.H.S.
Dorothy Harrison	Drummer in Gene Krupa's Band
Beatrice Humphries	Housewife
Ann Irvan	Nurse at Grace Hospital, Richmond
Doris Lawhorn	Housewife
Faye Lawhorne	Fashion designer in "Gay Paree"
Sarah Lomax	Stenographer to a rich bachelor.
Nadine Mays	Selling noisemakers for P.M.H.S. football games
Judy Paynter	Opera singer at the "Met"
Phyllis Shiflett	Housewife at Glasgow
Lois Lee Slough	Manager of W. W. Mac
Phyllis Staton	Manager of Neighborhood Store
Betty Toms	Football coach
Ida Page Watts	Telephone operator at the White House
Peggy Whitesel	Nurse
Charlotte Wilson	Nurse
Lou Swann	Basketball coach at P.M.H.S.

CLASS OFFICERS

President . . . . . Johnny Morgan
Vice-President . . . . . Mildred Coleman
Secretary-Treasurer . . . . . Henry Moore
Sponsors . . . . . Miss Brockenbrough, Mr. Schreiner

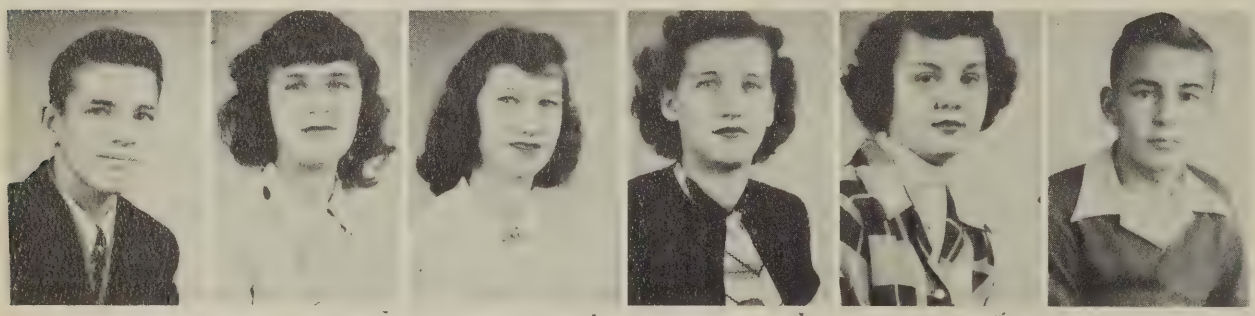

William Arndt Jane Anne Berry Nancy Burch

Lucile Berringer Joyce Bradley William Byers

JUNIORS

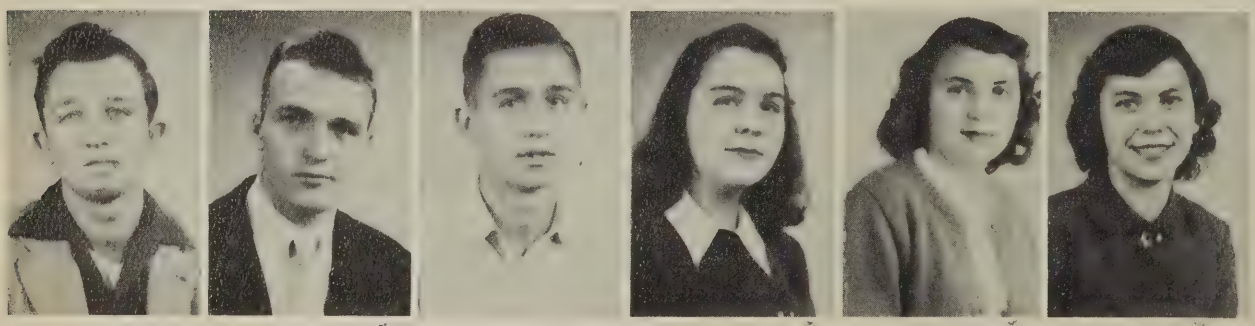

Don Campbell Melvin Chaplin Peggy Cole

Joe Cash Betty Coffey Mildred Coleman

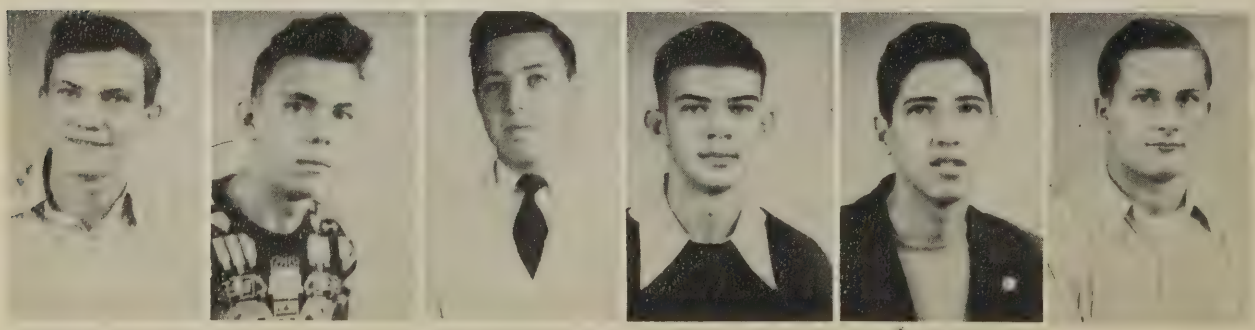

Kenneth Conner Ronald Davidson Herbert Eggleston

Sonny Cropp Charles Dickinson Willie Fauber

Billy Foster Virginia Grow Elizabeth Hartless

Helen George Barbara Hamilton Joe Hartless

Barbara Huffman Saylor Leighton Henry Moore

Eugene Humpreys Peatie Lynn Johnny Morgan

JUNIORS

Lessley Noel Donald Pelter Alice Mae Rhodes

Blair Ogden Betty Ramsey Donald Robertson

Patricia Ruley Betty Jane Slough Doris Staton Emmett Vest

Betty Sandidge William Slough Lawrence Staton

GUY ALLEN | WILLIAM AUSTIN | BARRY BEAUCHAMP | FRANCIS BRANTLEY | LYLE BREEDEN | DON BROWN | LESLIE BURCH

KATHERINE CAMDEN | ALVIN CARTER | CLARA CASH | EUGENE CASH | CAROLYN CHITTUM | MALCOLM CLAYTOR | EUGENE COLEMAN

SOPHOMORES

CLASS OFFICERS

PRESIDENT . . . . . WILLIAM SMALS
VICE-PRESIDENT. . . . . DALE RICE
SECRETARY . . . . . .RITA GARRETT
SPONSORS. . . . . .MRS. RINKER, MR. HICKMAN

HUGH COPPER | STUART DAY | BETTY RUTH DURHAM | DONALD FLOYD | SHIRLEY FOSTER | DONNIE GARDNER | RITA GARRETT | PEGGY GEORGE

CAROLYN GLASS | FRANCES GLASS | THOMAS GLASS | LEON GOOLSBY | PHYLLIS GREENE | EDWARD GROW | ALICE HARRIS | LELIA HAYSLETT

CAROLYN HOSTETTER | KITTY JAMERSON | ZANE KEISER | NALDAR MAYS | MILDRED MOORE | STEWART O'CONNELL | ORVILLE PAYNTER | GEORGE PELTER

SONNY PRYOR | DALE RICE | JOYCE RINKER | HAROLD SANDIDGE | JOELEEN SANDIDGE | HELEN SAUNDERS | NANCY SECRIST | MARIAN SHAFER

NOT PICTURED:
ALEASE AGNOR
DOUGLAS GROW
ROBERT HUMPHRIES
RICHARD SLOUGH

SOPHOMORES

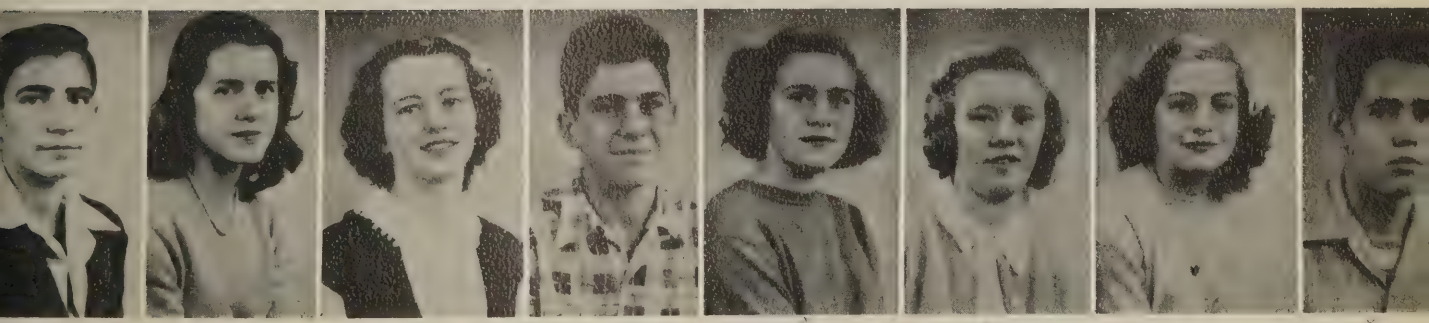

PHILLIP SHIFLETT | DORIS SLOUGH | MARTHA GRAE SLOUGH | WILLIAM SMALS | DOROTHY SMITH | RUTH SORRELS | MARY SPENCE | ARNOLD THACKER

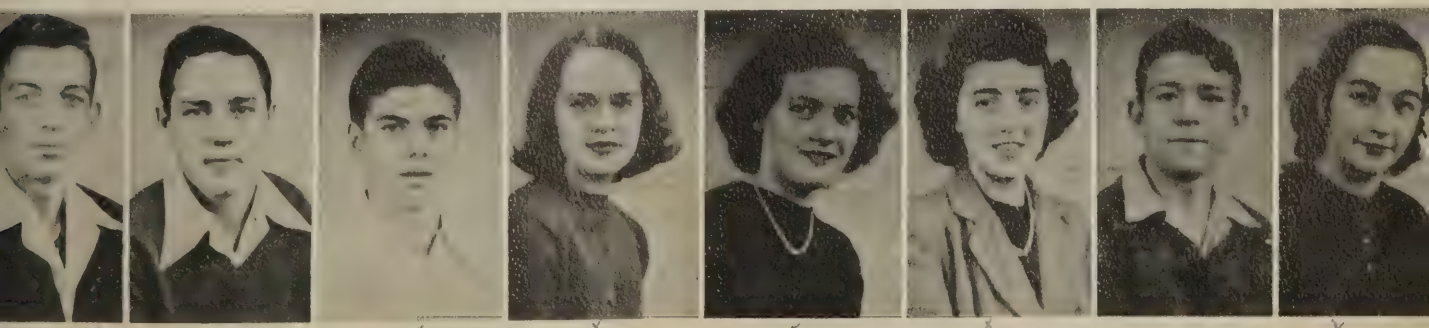

ROBERT WAGNER | CHARLES WATTS | LARRY WEINERTH | JEANETTE WESSIER | CORA WIDDIFIELD | BARBARA ANN WILMER | DONALD WITHERS | ANNA JANE WOOD

FAYE ANDERSON

CLARENCE ARGENBRIGHT

EDDIE BERRY

GERALDINE BLACKWELL

HAROLD BURCH

MARGARET BURCH

EMILY BURFORD

LEMUEL BYERS

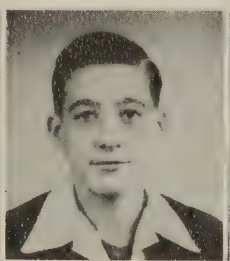
LORAN BYERS

BILLY CASH

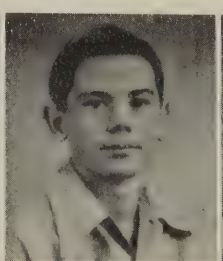
LANCE CATLETT

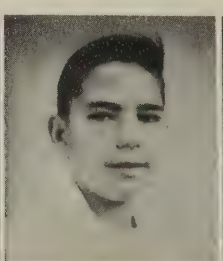
BILLY COLE

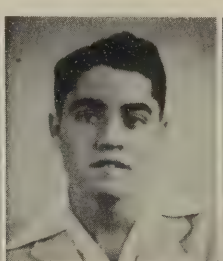
LEON COLEMAN

JO ANNE DAMERON

FRESHMEN

CLASS OFFICERS

PRESIDENT . . JOHN RADER VICE-PRES. . . . BILLY COLE
SECRETARY . JOHNNY KLING TREASURER. . . HAROLD BURCH
SPONSORS: MRS. JOYCE, MISS TURNER

ELLEN DAVIS

NANCY DIXON

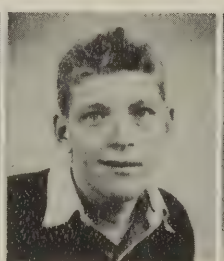
EUGENE DURHAM

REBECCA EDWARDS

EMMA GILBERT

BETTY HAMILTON

ROBERT HAMILTON

ROBERT HARRISON

MARY ANN HARTLESS

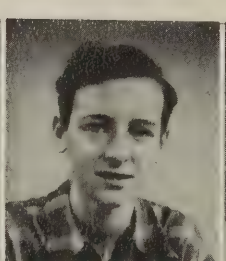
PHILIP HIRSCH

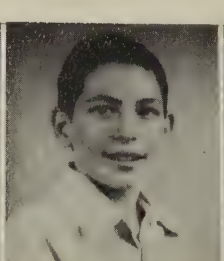
CARLISLE HOSTETTER

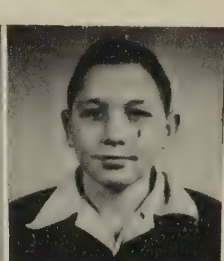
EARL HUFFMAN

SHIRLEY JAMERSON

BERNELL JOHNSON

FREDDIE JOHNSON

JERRY JUSTICE

JOHNNY KLING

LEWIS MICOU

DALE MIKELS

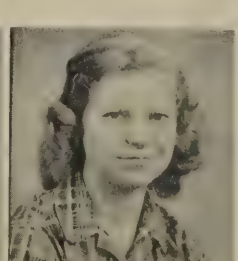
BONNIE MILLER

CALVIN MILLER

ARVIN MONTGOMERY

ROGER MONTGOMERY

PORTER MOORE

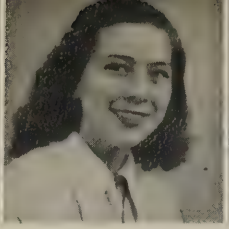
ERNESTINE MORAN

RITA MORRIS

JAMES MCDANIEL

MARY MCGAHEY

GERALDINE OGDEN

PHYLLIS OGDEN

FRANCES PATTERSON

NANCY PUGH

JOHN RADER

LARRY RENZ

NOT PICTURED:
KENNETH CAMPBELL
MARTHA ANN CROPP
LAWRENCE HUMPHRIES

FRESHMEN

JACKIE ROGERS

JOANNA ROYER

SYLVIA SANDIDGE

BILLY SECRIST

EDITH SHOFFNER

RUBY SMITH

ELEANOR SNYDER

JOANNE SPENCE

PATSY SPENCE

NORMAN STATON

GERALDINE TAYLOR

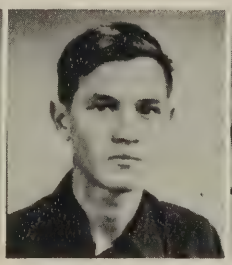
BOBBY TOMLIN

MILDRED VEST

MILTON VEST

JIMMY WAGNER

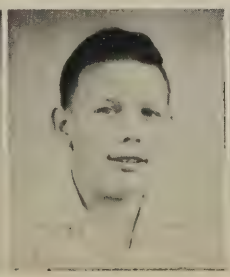
BILLY WEEKS

BERNARD WHEELER

BETTY WHEELER

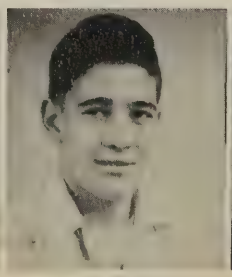
DILBERT WILSON

CORYDON WINTERS

M
PMHS
PMHS
PMHS
93
93

SPORTS AND ACTIVITIES

SENIORS ON THE SQUAD

Co-Capt. David Basham
BACK

Charles Murray
BACK

James Seay
BACK

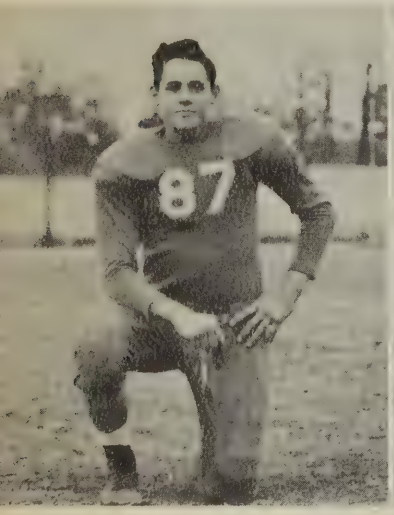

Jimmy Foster
CENTER

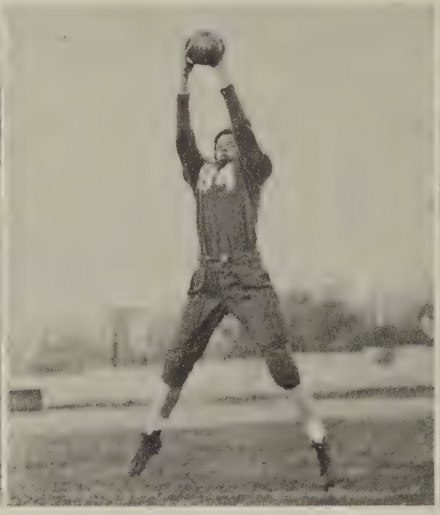

Eugene Barger
END

Wilton McManamay
END

Eggleston Murray Campbell Noel Fauber Basham Cash Hartless Foster Miller Rice

FOOTBALL SQUAD, FRONT ROW, LEFT TO RIGHT: JOE HARTLESS, WILLIE FAUBER, BILLY FOSTER, ROBERT HAMILTON, LESSLEY NOEL, BOBBY LAWHORN, HENRY MOORE, JAMES SEAY, CHARLES MURRAY, SAYLOR LEIGHTON, GENE HUMPHRIES, GEORGE PELTER. SECOND ROW: GEORGE KOSTEL (COACH), TOMMY GLASS, EUGENE BARGER, WILTON MCMANAMAY, LEON COLEMAN, DALE RICE, EUGENE CASH, JOHNNY MORGAN, JIMMY FOSTER, BOBBY MILLER, DAVID BASHAM, HERBERT EGGLESTON, DON CAMPBELL, ERNEST GATES (COACH).

1950
SEASON'S SUMMARY

P.M.H.S.		Opponents
8	St. Andrews	6
0	R. E. Lee High	25
19	Wilson Memorial	30
6	Clifton Forge	12
0	Miller School	19
12	Bedford	14
19	Pres. Orphanage	0
32	Front Royal	12
13	Natural Bridge	7
0	Lexington	7

Coach Kostel
Co-capts. Basham and Campbell, Coach Gates

MONOGRAM CLUB

FIRST ROW: SONNY CROPP, LEONARD DRISCOLL, CHARLES MURRAY, JOHNNY MORGAN, JIMMY FOSTER, WILTON MCMANAMAY. SECOND ROW: HENRY MOORE, LESSLEY NOEL, JIMMY SEAY, BOBBY HUMPHRIES, BOBBY WAGNER, JOE CASH. THIRD ROW: JOE HARTLESS, ROBERT HAMILTON, BUDDY GREENE, EUGENE CASH, ARCHER HANNAH, WILLIE FAUBER. FOURTH ROW: BOBBY MILLER, LEON COLEMAN, HERBERT EGGLESTON, DON CAMPBELL, CHARLES SMALS, MELVIN CHAPLIN.

President . . . . . .Leonard Driscoll

Vice-President . . . . . Buddy Greene

Secretary-Treasurer . . . . . .Joe Cash

Sponsor . . . . . Mr. L. V. Schreiner

MONOGRAM INITIATION

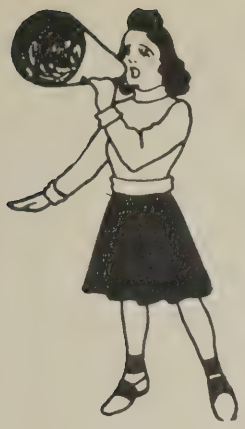

CHEERLEADERS

JOYCE RINKER, HELEN GEORGE, JO ANN COLE, BETTY TOMS, BETTY JANE SLOUGH, SHIRLEY FOSTER, ALICE MAE RHODES, DOROTHY HARRISON.

CHIEF-CHEERLEADER - Betty Toms

FOOTBALL PAGEANT

QUEEN - Betty Toms

ATTENDANTS
Dorothy Harrison, Betty Jane Slough

LIBRARY CLUB

MEMBERS: EMILY BURFORD, BETTY BUSH, KATHERINE CAMDEN, CLARA CASH, MARTHA ANN CROPP, JO ANNE DAMERSON, NANCY DIXON, REBECCA EDWARDS, CAROLYN GLASS, PHYLLIS GREEN, VIRGINIA GROW, ALICE JANE HARRIS, DOROTHY HARRISON, LELIA HAYSLETT, BEATRICE HUMPHRIES, BARBARA HUFFMAN, ANN IRVAN, SARAH LOMAX, NADINE MAYS, NALDAR MAYS, MARY MCGAHEY, JUDY PAYNTER, ALICE MAE RHODES, JOYCE RINKER, PATRICIA RULEY, NANCY SECRIST, EDITH SHOFFNER, MARTHA GRAE SLOUGH, BETTY JANE SLOUGH, DORIS SLOUGH, LOIS LEE SLOUGH, MARIAN SHAFER, PHYLLIS SHIFFLETT, DOROTHY SMITH, ELEANOR SNYDER, BETTY TOMS, MILDRED VEST, IDA PAGE WATTS, PEGGY WHITSELL, CORA LEE WIDDIFIELD, CHARLOTTE WILSON.

President . . . . . Joyce Rinker

Vice-President . . . . . Patricia Ruley

Secretary-Treasurer . . . . . Dorothy Harrison

Sponsor . . . . . Miss Meador

BETA CLUB

STANDING: LAWRENCE STATON, WILLIAM SMALS, JAMES SEAY, JOHNNY MORGAN, BLAIR OGDEN, CHARLES DICKINSON, DONALD ROBERTSON, ROGER BROCKENBROUGH, CHARLES MURRAY, MISS GLASS, ALICE HARRIS, RUTH SORRELS, PEGGY GEORGE. SEATED: PEGGY COLE, NANCY BURCH, MILDRED COLEMAN, RITA GARRETT, JUDY PAYNTER, LOU SWANN, SARAH LOMAX, BETTY TOMS. NOT PICTURED: FAYE LAWHORNE, LARRY WEINERTH.

President . . . . . Charles Murray
Vice-President . . . . . Johnny Morgan
Secretary . . . . . Judy Paynter
Treasurer . . . . . Roger Brockenbrough
Sponsor . . . . . Miss Glass

INITIATION
OF
NEW MEMBERS
March 13, 1950

THE BAND

DIRECTOR - MR. BOWMAN

FIRST ROW: NALDAR MAYS, DONALD GARDNER, WELDON GILBERT, JOEY SISLER, JOYCE HILLIARD, DAVID MCCORMICK, BRUCE ROYER, ELEANOR CARTER, TOMMY HENSON, FREDDIE MCKENNEY, BILLY RICE, DOROTHY SMITH. SECOND ROW: ELEANOR SNYDER, LESSLEY NOEL, PATSY PRYOR, SARAH LOMAX, FRANCES PATTERSON, PATRICIA NORTH, BARBARA WILMER, FRANCES GLASS, PHILLIP HIRSCH, SONNY PRYOR, LARRY WEINERTH, LAWRENCE STATON, ANNA JANE WOOD. THIRD ROW: MARTHA GRAE SLOUGH, GLENN AUSTIN, CLARA CASH, LEON GOOLSBY, LELIA HAYSLETT, CHARLES MURRAY, PEATIE LYNN, BOBBY ABERTOLI, DORIS COLEMAN, JO ANNA ROYER, RITA MORRIS, MARY JANE HENSON, MORGIE BURFORD, MR. BOWMAN. FIFTH ROW: GERALDINE OGDEN, RICHARD SLOUGH, PEGGY WHITESEL, HARRY BEARD, EDDIE HOSTETTER, MILDRED VEST.

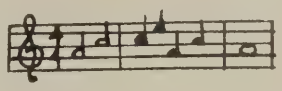

PEGGY WHITESEL, MARTHA GRAE SLOUGH, MORGIE BURFORD, NALDAR MAYS, DOROTHY SMITH.

MAJORETTES

THE GLEE CLUB

FIRST ROW: REBECCA EDWARDS, ALICE MAE RHODES, JO ANN DAMERON, PHYLLIS STATON, KATHERINE CAMDEN, MILDRED COLEMAN, BONNIE MILLER, PATRICIA RULEY, JO ANN COLE. SECOND ROW: MR. BOWMAN, SHIRLEY JAMERSON, NANCY BURCH, SHIRLEY FOSTER, JOYCE RINKER, JOYCE BRADLEY, NANCY DIXON, DOROTHY HARRISON, BETTY JANE SLOUGH, JUDY PAYNTER, ALICE JANE HARRIS, THIRD ROW: DORIS STATON, BILLY SLOUGH, BETTY RAMSEY, CHARLES MURRAY, JIMMIE FOSTER, LEON COLEMAN. NOT PICTURED: DAVID BASHAM, DOUGLAS GROW, ARVIN MONTGOMERY, HUGH COPPER, ELLEN DAVIS, RUTH SORRELS, PEGGY WHITESEL.

President . . . . . Charles Murray
Vice-President . . . . . Judy Paynter
Secretary-Treasurer . . . Jimmie Foster
Director . . . . . Mr. Bowman

CHRISTMAS PAGEANT

December 16

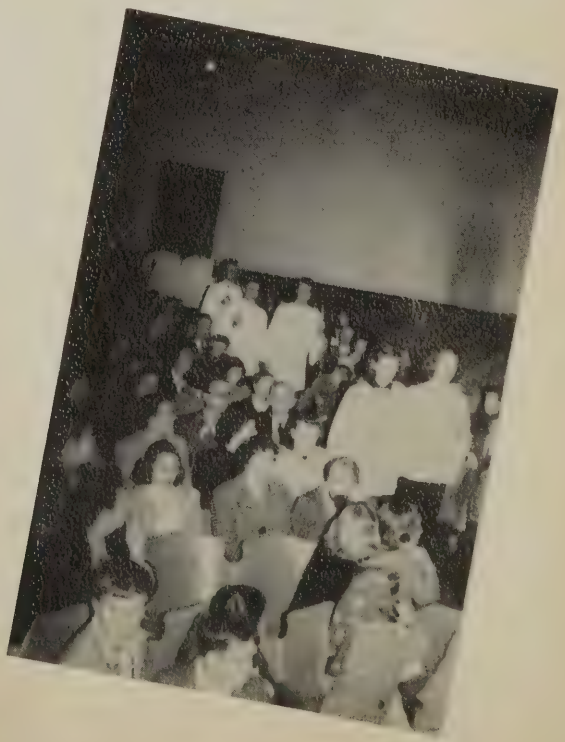

HOME ECONOMICS CLUB

MEMBERS, FIRST ROW: DOROTHY SMITH, DORIS MAE SLOUGH, MARTHA ANN CROPP, NADINE MAYS, PATRICIA RULEY, PEGGY GEORGE, VIRGINIA GROW. SECOND ROW: PHYLLIS OGDEN, ANNA JANE WOOD, ALICE MAE RHODES, FAYE LAWHORNE, ERNESTINE MORAN, FAYE ANDERSON. THIRD ROW: GERALDINE BLACKWELL, SHIRLEY FOSTER, JEANETTE WESSIER, BETTY HAMILTON. FOURTH ROW: PATSY SPENCE, DOROTHY HARRISON, LOIS LEE SLOUGH, ANN IRVAN, FIFTH ROW: BETTY WHEELER, RUBY SMITH, NANCY SECRIST, MARGARET BURCH, RITA GARRETT, CAROLINE CHITTUM, DOROTHY DRUMWRIGHT, BETTY BUSH, PHYLLIS SHIFLETT, NALDAR MAYS. NOT PICTURED: CAROLYN HOSTETTER, MARY JANE SPENCE.

President . . . . . Peggy George
Vice-President . . . . Dorothy Harrison
Secretary . . . . . Phyllis Shiflett
Treasurer . . . . . Rita Garrett
Reporters .Ann Irvan, Cora Lee Widdifield
Sponsor . . . . . .Miss Stevens

JUNIOR RED CROSS COUNCIL

STANDING, LEFT TO RIGHT: BETTY COFFEY, VIRGINIA GROW, MRS. MCGAHEY, ALICE HARRIS. SEATED: ELSIE ELLIOTT, PHYLLIS SIZER, DIXIE GLASS, EMMA GILBERT, BETTY HAMILTON, PEGGY WITHERS, LOIS LEE SLOUGH, FAYE LAWHORNE, JIMMY MUTISPAUGH. NOT PICTURED: EDITH SHOFFNER, MARY MCGAHEY, WILLIAM SMALS, ALICE MAE RHODES, MISS BAILEY, MRS. BURKS.

Chairman . . . . . Betty Coffey
Secretary . . . . . Faye Lawhorne
Sponsors . . . Mrs. McGahey, Miss Bailey, Mrs. Burks

THE SAFETY PATROL

CAPTAIN
Jimmie Foster

LIEUTENANTS
Bobby Wagner
Harry Beard

FIRST ROW: EARL HUFFMAN, BILLY CASH, RICHARD SLOUGH, LEWIS MICOU. SECOND ROW: BERNARD WHEELER, JOHN RADER, JOHNNY KLING, SAYLOR LEIGHTON. THIRD ROW: BOBBY WAGNER, TOMMY GLASS, JIMMIE FOSTER, ZANE KEISER, HARRY BEARD.

SENIOR CLASS PLAY

Presented December 2, 1949
"BRIDES TO BURN"
Cast of Characters

Miss Letitia Gundy, "Tish", a wealthy spinster . . . . . Peggy Whitesel
Gilroy Garfield Gundy, "Gil", her young nephew and heir . . Charles Murray
Clarice Borland, her girlhood friend; a widow . . . . . Judy Paynter
Gertrude Borland, "Trudi", Clarice's daughter . . . . . Dorothy Harrison
Harold Hazard, "Hap", Trudi's secret heart-throb . . . . . Jimmie Foster
Frank Fulton, "Fats", Hap's side-kick . . . . . Earl Hamilton
Sue Prentis, the maid . . . . . Jo Ann Cole
Hotchkiss, the English butler . . . . . Roger Brockenbrough
Sapolia Pipp, the hill-billy cook . . . . . Phyllis Shiflett
Madame Gasparilla, who looks into the future . . . . . Betty Toms
Dr. Jonesby, a dentist who is deaf . . . . . David Basham

Director . . . . . Miss Essie Glass
Stage Manager . . . . . Clyde Byers
Prompter . . . . . Ida Page Watts

SCENES BEHIND THE SCENES

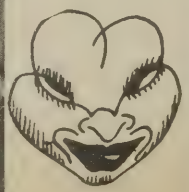

JUNIOR CLASS PLAY

Presented March 3, 1950

"GRANDMA'S BEST YEARS"

Cast

Mrs. Abbott, a matronly woman of 45	Betty Jane Slough
Sadie, the maid	Lucile Barringer
Joyce Abbott, the oldest daughter	Peggy Cole
Marion Abbott, the younger daughter	Patricia Ruley
Dottie Morgan, Marion's bosom chum	Helen George
Willie Abbott, the son	Billy Foster
Shorty, Willie's side-kick and fellow ballplayer	Saylor Leighton
Jim Meyerson, Joyce's beau	Johnny Morgan
Mrs. Simms, Gram	Betty Coffey
Patch, a conventional crook	Buddy Robertson
Mabel, Patch's wife	Betty Ramsey
Bubbles, their gum chewing daughter	Virginia Grow
Mrs. Carlson, a society matron	Betty Sandidge
Miss Quelch, a skinny spinster	Alice Mae Rhodes
Edwin Carlson, Mrs. Carlson's son	Lawrence Staton
Cousin Oscar, a meek little middle aged man	Billy Slough

Directors	Miss Louise Brockenbrough, Preston Hickman
Properties	Burton Grow, Larry Weinerth, William Smals
Sound	Sarah Lomax, Dorothy Harrison

DO YOU REMEMBER WHEN . . .

We graduated from the seventh grade and Bobby M. made a face in the picture?
We entered P. M. H. S. and how scared we were?
We R-A-T-S were initiated and had to perform in assembly?
Our Valentine Dance was called off because we decorated without a chaperon?
There was a big Christmas dance in the Community Hall and we sang carols around the tree?
The odors of the Chemistry experiments carried over into Science class?
Leonard wasn't our class president?
The girls wore "short" dresses?
Mr. Pabst was always around?
In our Sophomore year Mrs. Fleming really taught us something?
We had our first Football Pageant?
Mr. Wilson and Mr. Prater were football coaches?
They started work on the new building and the noises we had to endure?
We had our first dance in the Recreation Room and there was a floor show?
They had all the cracked tiles marked?
Mrs. Greer moved everybody in homeroom and why?
S-O-M-E of us entered the Beta Club and had to carry buckets? Clank! Clank!
We were lower classmen and couldn't go to the Junior-Senior Prom?
We had to recite all that poetry for Miss Meador--"Once upon a midnight dreary---"?
Phyllis Staton lost her hiccups by knocking over the map in History III?
We presented our Junior play, "Bolts and Nuts"?
We had our big square dance with hill billy players and Mr. Jenkins called figures?
We were measured for our rings?
We square-danced for Health Day?
We worked so hard on the Junior-Senior Prom?
We first had the privilege of coming in the front door-that is without sneaking in? S-E-N-I-O-R-S
We got our class rings?
We gave Mr. Hickman all those phony names for his roll?
All the girls swooned over Mr. Gates and Mr. Kostel?
The Monogram Club initiates had to wear women's hats?
We had the night game at Bedford?
Wilton broke his arm and couldn't play football anymore?
We had the big pep meeting and paraded through town?
We B-E-A-T Natural Bridge in the last few seconds?
Jimmy Foster cracked his tooth at football practice?
We gave a United Nations program in assembly?
We presented our Senior play, "Bridges to Burn"?
Sarah and Dot were in the Christmas Pageant?
We had our Christmas party in the Recreation Room?
We almost had an explosion in Chemistry?
James Seay and Nadine Mays got up such a case?
The whole English class had to stay after school?
Judy started taking voice lessons at the Seminary?
We went to Seay's every afternoon?
Ida Page, Jo Ann, Dot, Betty T., Judy, Betty Jane, and Pat gossiped in the halls between classes? (usually all the time)
Roger insisted that nobody "stuck to the point"?
We had our programs over W.R.E.L.?
We worked on the annual?
We used to break our necks to read the dirt in the "Parrimac"?
We were guests of James, Lees and Son at Glasgow?
We counted the number of holes in the ceiling in English Class? (441 dots X 516 blocks= 227,556 dots in ceiling)
The Utah Chorus sang here?
It snowed on March 16?

RAL

THE PARRIMAC

Reported By The Beta Club
Editor-in-Chief, Betty Toms

Assembly Program

Last Wednesday in assembly monograms were awarded to members of football squad who had earned them. Coaches Ernest Gates and George Kostel awarded the monograms. Those receiving monograms were: Seniors, Charles Murray, Jimmy Foster, David Basham, Bobby Miller, Eugene Barger, and Wilton McManamay. Juniors: Leslie Noel, Buddy Moore, Willie Fauber, Joe Hartless, Herbert Eggleston, Johnny Morgan, and Don Campbell. Sophomores: Dale Rice, Bobby Humphries, and Eugene Cash. Freshmen: Robert Hamilton, and Leon Coleman.

At this same time announcement was made of the purchase of a trophy case for the high school, by the Monogram Club. Leonard Driscoll also presented the key to this case to Mr. Kling.

Mr. Kling commented on the good judgment of the Monogram Club in purchasing this case for the school, as it would be a lasting memorial.

Dorothy Harrison and Jo Ann Cole were awarded monograms for cheer leading. Betty Toms was awarded a monogram for cheer leading at the beginning of football season. This is the first time that this has been done but it has been decided that in future monograms will be awarded to Senior cheerleaders at the end of each football season.

Radio News Staff

Monday morning officers of all the high school organizations met in order to select a committee which will edit and direct our weekly program over WREL.

Those elected were Leonard Driscoll, Betty Toms, Johnny Morgan, Charles Murray and Judy Paynter.

This does not mean that this same group will be on the program every week. It merely means that they are responsible for handling the program and calling on others to take part on the program.

Jokes

Jimmy F.: I owe everything that I am to my mother.

Dot: Why not give her a quarter nd pay up the bill?

Charlie: Dearest, I must marry u.

Lou: Have you seen father and ther?

Charlie: Often, but I love you st the same.

Who's Who

She's nice, sne's grand, she's eally deserves a hand. She's veet, she's crazy. We all love er, she's not lazy. She's finishg school this spring. Her blue es sometimes look green. Her r is brown, she never frowns. ough she's tall, some think her eeny".

A golden ring, this boy wears on the third finger of his left nd. He's tall and dark with y brown eyes that twinkle and sten in quaint surprise. He's te a "man" with experience he ws the waters of many a shore. ou k[illegible] wh[illegible] fel[illegible] is?

Trash Can

We can't imagine what has happened to some of our little twosomes. For instance, Nalda M., and Philip H.; and Joanna R. and Leon G.

Heard that Pat R. and Betty Jane S. had a pretty good time Friday night. Not to mention Saturday!

Why, Frances P. on whom do you have a crush now? Could it be Eugene B.?

We thought it was something when Bobby M. started dancing! Well, what do you think about Johnny M.??

We noticed that Larry didn't take Jeanette to the dance. Wonder what's up?

Dotty S. and Freddie T. seem to have up a pretty steady case. Anyway they've been seen together quite a lot.

Morgie seems to have attracted a lot of attention from out-of-town boys. What about it, Morgie?

Morgie isn't the only one though! is she, Betty T.?

Martha Grae seems to be losing interest in Sonny lately. Or is it the other way around?

Charlie K. spent the week-end with Lou again. Guess Wilton is disappointed.

Sure is nice to have a chauffeur isn't it, Jo Ann? Cole, that is!

Hear that Peggy W. has a new heart-throb! Tell us who he is, Peggy.

Quite a little party went hiking recently. Namely, Nancy L., Jo Ann D., Dot H., Sonny P., Leon G., Larry W., and Sonny Pryor.

Sweet Pea, who is your date for Friday night? Huh?

Well, that's all for this week, kids!

That was quite a chummy little crowd up at Ida Page's Friday night too. She seems to take over after the Recreation Room closes!

Cheer Leaders Organize

Although practice got under way on September 8, the girls are just now buckling down to work. They hope to have their new uniforms for the next game. These uniforms consist of white pull over sweaters, navy blue corduroy skirts, and black and white oxfords.

Mrs. Emmett Shewey has been kind enough to lend some time every day for helping the cheerleaders. She has really been a help with her new ideas, because she has had quite a lot of experience in cheer leading. Her assistance and inspiration are greatly appreciated.

The cheerleaders for this season are: Jo Ann Cole, Dorothy Harrison, Betty Toms, Helen George, Betty Jane Slough, Alice Mae Rhodes, Joyce Rinker, and Shirley Foster.

Book Beat

"Woman in Love"—Nadine Mays

"Junior Miss"—Alice Jane Harris.

"Old Curiosity Shop"—Mr. room.

"Far from the Maddening Crowd"—Miss Glass' room during sixth period.

"Vanity Fair"—Our luscious high school girls.

"Young Bess"—Elizabeth Hartless.

"Rivals"—Betty and Dot over "secret love."

"School for Scandal"—could be ours!

"The Battleground"—any gymnasium where P. M. H. S. plays basketball.

"Grey Eyes"—Sarah Lomax's "peepers."

"Clearing Weather"—the kind the students need to pep them up!

Honor Students

Mr. Kling announced to the Senior class Thursday afternoon that Judy Paynter will be valedictorian and Betty Toms, salutatorian. Although Lou Swann had the highest average, she has completed only one year at Parry McCluer High, thus making her ineligible for the honor of being valedictorian. Sarah Lomax, who tied for third place, is also ineligible because she too has completed only one year here. The honor students are as follows in their respective ranks: Lou Swann, Judy Paynter, Betty Toms, Sarah Lomax, Charles Murray, Faye Lawhorne, Charles Smals. These honors are based on the grades received for the past three and half years. A certain number of points are given for each grade received.

Basketball

Parry McCluer's basketball team was defeated by the Natural Bridge Camp boys in a game last Friday night. At the final whistle the score stood 46 to 33. Eugene Barger was high scorer for P. M. H. S. with twelve points. Second place went to Jimmie Foster with 10 points. P. M. H. S. held the edge at half-time, leading 26 - 14.

In a preliminary game the P. M. H. S., second string dropped 25-16 decision to the second stringers from N. B. C.

P. M. H. S. plays the same team Friday at 7:30 p. m., in the Natural Bridge gymnasium.

Glee Club

The P. M. H. S. Glee Club is now organized and have elected the following officers: president, Charles Murray; vice president, Judith Paynter; secretary-treasurer, Jimmie Foster. They are now working on some new numbers that they expect to use on special occasions.

What Would It Be Like in P. M. H. S. IF—

Beatrice and Nadine were gi gling and talking! Jo Ann C lipstick were smeared! Melv Chaplin spoke to everyone goi down the hall! Peggy W.. was watching out for Pete one minu in the day Alice Mae was standing in the hall swooning ov every male that passed by. W ton wasn't following Betty dov the hall!! Nobody was swooni over Mr. Hickman. Nancy Pu was nervous and excited. Ida Pa wasn't scheming a way to g Jimmy F., or any boy, for th matter. Lessley N. had not do his Latin! Betty Jane wasn't m with Johnny! Archie Hann were big and strong!

P. M. H. S. Triumphs

Friday, P. M. H. S. defeate Natural Bridge in a thrill-playe game to make their homecomin a successful one.

Football Queen

Monday afternoon the entire football squad elected by popular vote, Betty Toms as Football Queen The squad selected as her attendants Dorothy Harrison and Betty Jane Slough.

The crowning of the Queen will take place immediately following the first half of the game with Natural Bridge, Friday.

Beta Dance

"MUSIC, MUSIC, MUSIC!" That's what was heard at the Beta Club's George Washington Dance last Friday night. Archer Hannah started up the pop corn machine and you should have seen everybody rushing to buy a box. And the Betas were selling delicious homemade cupcakes. Then when we weren't dancing, we were singing. The record player was stopped for a while and everybody gathered around the piano to sing and sing and sing! Didn't I tell you it would be fun? Well, it was!

Main Features Around P. M. H. S.

The Beard	David B.
The Smirk	Betty T
The Laugh	Johnny M.
The Hair	Jimmy F.
The Lashes	Sonny P.
The Lip	Billy F.
The Brain	Charles M.
The Voice	Judy P.
The Leg	Willie F.
The Build	Wilton M.
The Yell	Betty Jane S.
The Mope	Donald P.
The Nerve	Ida Page
The Mouth	Dot H.
The Lover	Roger B.
The Wit	Bobby M.
The Eyes	Larry W.
The Weakling	Archie H.
The Loafer	Buddy G.
The Dimples	Leslie N
The Midget	Donnie G.

Mr. Hickman without his cigarettes?

The S[illegible]iors not [illegible]king in Eng[illegible]glish cla[illegible]

FIGHTING BLUES

FIRST ROW: S. O'CONNOR (ASS'T. MGR.), C. SMALS, B. WAGNER, W. SMALS, W. FAUBER, B. GROW, L. BURCH, C. MURRAY, E. CASH (MGR.). SECOND ROW: L. V. SCHREINER (COACH), H. MOORE, J. WAGNER, L. NOEL, J. ROGERS, J. SEAY, D. FLOYD, J. HARTLESS, L. DRISCOLL (STUDENT COACH). THIRD ROW: L. COLEMAN, D. RICE, J. MORGAN, M. CHAPLIN, T. VEST, J. FOSTER, D. CAMPBELL, W. MCMANAMAY.

FIGHTING BLUES WIN DISTRICT 5, GROUP 11 BASEBALL CROWN WITH A RECORD OF 9 WINS AGAINST 3 LOSSES

BATTING AVERAGES

	AB	H	%
M. Chaplin	46	16	348
W. Fauber	43	13	302
H. Moore	41	12	293
L. Coleman	21	6	286
C. Smals	11	3	273
J. Wagner	41	11	268
B. Wagner	45	12	267
D. Campbell	9	2	222
J. Seay	35	7	200
C. Murray	35	7	200
D. Rice	16	3	188
B. Grow	23	4	174
J. Hartless	12	2	167
J. Morgan	6	1	167
J. Foster	25	4	160
W. McManamay	14	2	143
J. Rogers	6	0	000
W. Smals	4	0	000
T. Vest	2	0	000
L. Noel	1	0	000

SEASON'S RECORD - 1950

P.M.H.S.	5	Covington	3
P.M.H.S.	13	Clifton Forge	3
P.M.H.S.	3	Harrisonburg	2
P.M.H.S.	4	Lexington	2
P.M.H.S.	19	Wilson Memorial	7
P.M.H.S.	4	Harrisonburg	3
P.M.H.S.	5	Wilson Memorial	10
P.M.H.S.	2	Staunton	3
P.M.H.S.	5	Clifton Forge	10
P.M.H.S.	10	Covington	2
P.M.H.S.	3	Staunton	1
P.M.H.S.	6	Lexington	0

SENIORS ON THE TEAM

Grow

Foster

Murray

Seay

C. Smals

McManama

FOREGROUND: JUDY PAYNTER AS MOTHER GOOSE, AND LOU SWANN AS THE OLD WOMAN WHO LIVED IN A SHOE, AND NURSERY RHYME CHARACTERS. STANDING, EACH END: ELSIE LEE ELLIOTT AND PATSY ALLEN, HERALDS.
BACKGROUND (L. TO R.): ROGER BROCKENBROUGH AND BETTY TOMS; BOBBY WAGNER AND BETTY SANDIDGE; HERBERT EGGLESTON AND EMMA GILBERT; LEONARD DRISCOLL, MASTER OF CEREMONIES; BOBBY MILLER; BARRY MCKEMY AND JAMES JENKINS, CROWN BEARERS, (STANDING); PEGGY MCELROY, TRAIN BEARER (SEATED); JIMMY FOSTER AND JO ANN COLE, KING AND QUEEN OF HEALTH; DORIS LAWHORNE; RITA GARRETT AND WILTON MCMANAMAY; BETTY BUSH AND JOE CASH; BETTY JANE SLOUTH AND JOHNNY KLING.

HEALTH COURT

Health Day, May 12, 1950

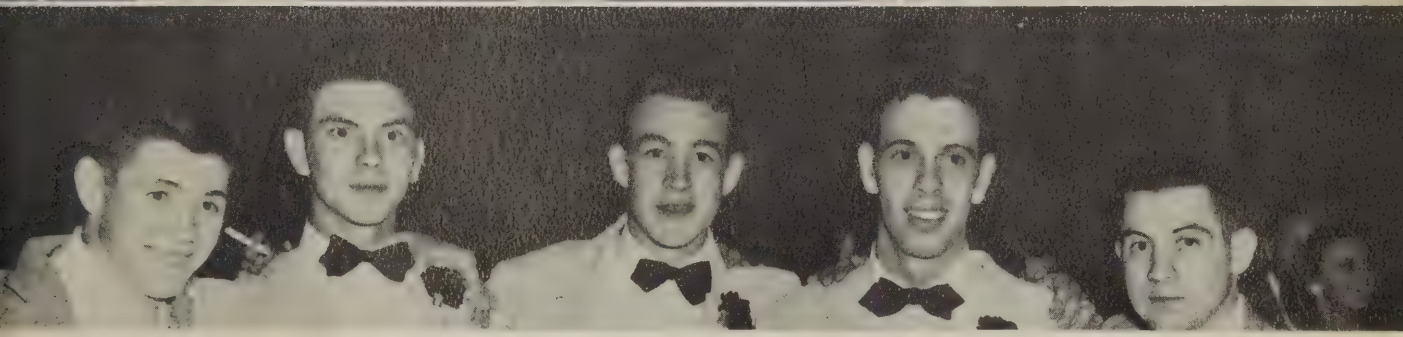

JUNIOR-SENIOR PROM - Natural Bridge, June 1, 1950

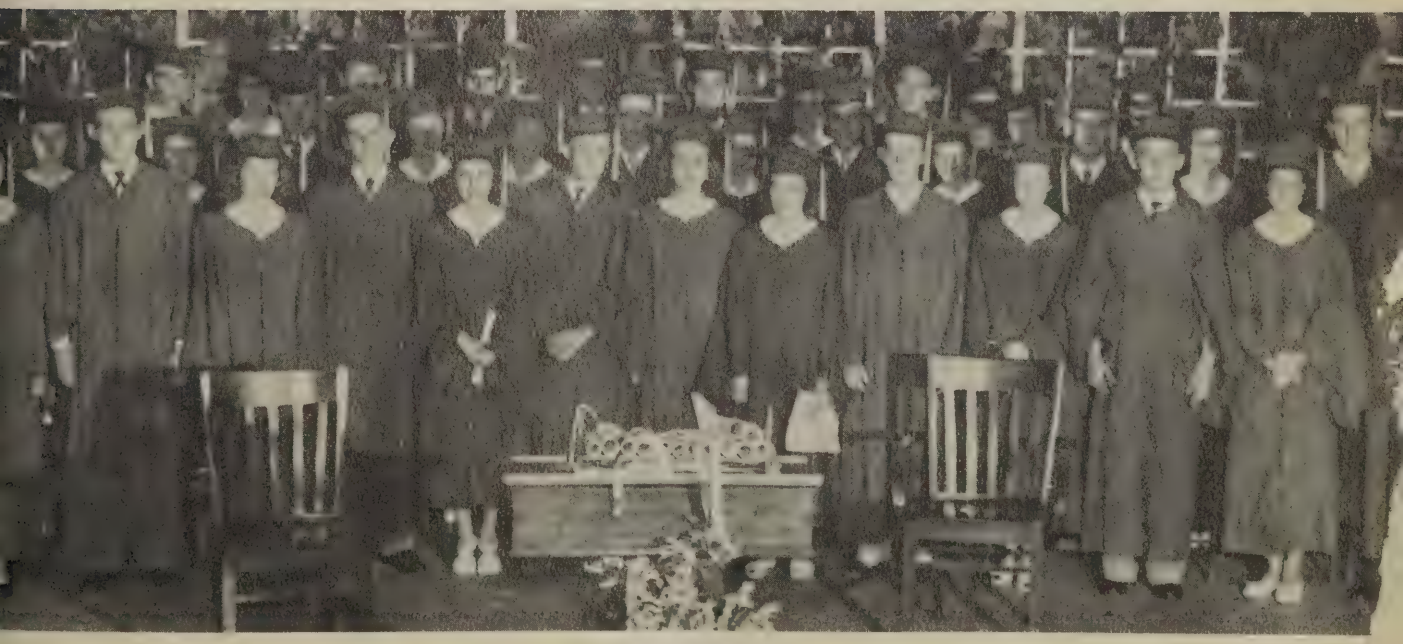

GRADUATES - 1950

DAVID BASHAM, ROGER BROCKENBROUGH, CLYDE BYERS, BETTY BUSH, JOE CASH, JO ANN COLE, CLYDE DRISCOLL, LEONARD DRISCOLL, JIMMY FOSTER, BURTON GROW, EARL HAMILTON, LESLIE HAMILTON, ARCHER HANNAH, DOROTHY HARRISON, BEATRICE HUMPHRIES, ANN IRVAN, DORIS LAWHORN, FAYE LAWHORNE, JOHNNY LEIGHTON, SARAH LOMAX, NADINE MAYS, BOBBY MILLER, CHARLES MURRAY, JUDITH PAYNTER, ALFRED RYMAN, JAMES SEAY, PHYLLIS SHIFLETT, LOIS LEE SLOUTH, CHARLES SMALS, PHYLLIS STATON, LOIS SWANN, BETTY TOMS, IDA PAGE WATTS, PEGGY WHITESEL, CHARLOTTE WILSON.

TOURING WASHINGTON - June 8, 1950

THANKS ADVERTISERS

K. BROWN AMOLE
Funeral Director

W. R. E. L.

RADIO STATION

Serving Lexington and Buena Vista

Phone - Lex. 6000

COMPLIMENTS

OF

Creasy Shoe

Rebuilder

CRAWFORD'S BODY SHOP

Latest Methods - Best Materials

Body and Fender Repairing

Spray Painting

Buena Vista, Va.

Tel. 273

Grandmother Everett died March 24, 1956
Grandmother Bass died Sept 1, 1956

COMPLIMENTS
OF

NATIONAL
Mallinson
FABRICS
CORPORATION

TRADE MARK

COMPLIMENTS
OF

LEAS & McVITTY, INC.

Tanning Extract Mfgrs.

EXTRACT PLANT

Phone 53 Buena Vista, Va.

1889-1949
"Sixty years of faithful service to the sick."
Over One Million Prescriptions Filled
Hospitality of Yesterday-As Modern As Tomorrow.
You Are Always Welcome
at
SHIREY & BROWN'S DRUG STORE
where
"Pharmacy is a Prefession."

Congratulations

Seniors

Andy Ebert Motor Co.

BUENA VISTA

Chrysler-Plymouth

Sales and Services

"Your Friendly Dealer"

COMPLIMENTS

OF

ED'S RECREATION

QUALITY GROCERY

Wilford Ramsey, Owner

Frozen Food Fresh Meats

FREE DELIVERY

Phone 61

BUENA VISTA, VIRGINIA

Compliments

of

Paul's Billiard Parlor

H. W. GARRETT, Mgr.

Mitchell's Market

Fresh Meats Groceries

BUENA VISTA, VA.

Phones 107 and 303

Compliments

of

BARNES MOTOR CO.

Emile J. Riegert, Jr.

"BUILDER OF MODERN HOMES"

Buena Vista, Virginia

THE DRESS SHOP

Mrs. Seemearl McElroy, Owner

Dresses--Ships--Hose

Quality Merchandise and Better Prices

Compliments

of

DOUGLAS EVER,

ATTORNERY AT LAW

W. T. DIXON

Neighborhood Store

We carry everything a neighborhood store should carry, including window glass.

Dickinson & Cole

Plumbing and Heating Supplies

Norge Appliances

FREE ESTIMATES ON NEW OR OLD JOBS

Phone 75

MICK - or - MACK

Groceries Fresh Meats

Produce

BUENA VISTA, VIRGINIA

BURFORD'S PLUMBING SHOP

Plumbing Heating

Repairing

Pumps, Boilers, Gas Fittings

Phone 202

W. T. Paxton & Co.

Established 1892

Insurance and Real Estate

Buena Vista, Virginia

LADIES SPECIALTY SHOPPE

Mrs. Lena J. Finley, Prop.

Dresses Millinery

Notions

COMPLIMENTS

OF

George's Modern Cafe

G. Sherman Henson, Owner

AUGUSTA CLEANERS

BUENA VISTA, VIRGINIA

INSURANCE
Life — Fire — Automobile
Health and Accident
Hospitalization
EVERY KIND OF PROTECTION
EARL M. STARKEY
Phone 6

NEWLAND'S
BUENA VISTA'S
VARIETY STORE

M. D. MORRIS
Department Store
"PRICES YOU CAN
AFFORD TO PAY"

W. W. MAC
For your variety shopping
at your 10¢ store.

BUENA VISTA
FLOWER SHOP
Corsages. Gifts
Flowers for all occasions
Tel. 10

Widdifield's Service Station
"Whick" Widdifield
MAGNOLIA AVE. BUENA VISTA
★

Buena Vista Foundry
FOUNDERS
MACHINISTS
WELDERS

The Turnage Insurance
Agency, Inc.
All Forms of Insurance
318 21st Street Phone 365
BUENA VISTA, VA.

Little Johnny cut his two front upper teeth Sept. 12, 5

AMOCO SERVICE STATION

W. S. Slough

Groceries, gas, oil

Come and see us.

Little Johnny was 2 months old today 7, month

NUCKOLS SERVICE STATION

Texaco products, gas, oil

Sky Chief

Compliments

of

GULF SERVICE STAION

M. L. Hartless

Compliments

of

Mace Furniture Store

BUENA VISTA, VIRGINIA

BURCH BROS. GROCERY

ED AND GILLIAM

PICCADILLY CAFE

BUENA VISTA, VIRGINIA

Good food and service

Phone 76 C. George, Prop.

J. H. Cunningham & Co.

Schwinn - America's most

wanted bicycles

Phone 78 W

Compliments

of

GEORGE'S

GEORGE R. LYNN

CASH'S SERVICE STATION

Gas, oil, and groceries

U. S. No. 60-Buena Vista, Va.

Compliments

of

STATE COMPANY, INC.

Luncheonette

Lexington, Virginia

CITY CAB

Elmer Thorn, Owner

Opposite Medical Arts Building

Buena Vista, Virginia

All Passengers Insured

Phone 312

FORGET ME NOT FLOWER SHOP

9 W Washington St.,

Lexington, Virginia

Flowers for all occasions

SHAFER'S CAFE

—AND—

HOTEL MARLBROOK

Good food-Fountain service,

confectionery

Buena Vista, Virginia

VARNER & POLE

Furniture Dealers and Funeral

Directors

Lexington, Virginia

Compliments

of

CLOVER CREAMERY CO.

Lexington 766

The Sachs Store

LEXINGTON, VIRGINIA

HAMRIC & SMITH

Jewelers

Lexington, Virginia

Arthur Silver Store

ROBERT E. LEE HOTEL

LEXINGTON, VIRGINIA

BLACK'S JEWELRY SHOP

Watch repairing and jewelry
Engraving

Guaranteed Work
Prompt service

Lexington, Virginia

RODE'S GROCERY

Meats- Groceries- Vegetables

East Lexington, Virginia

Mildred's Beauty Shop

Peoples Bank Building

Buena Vista, Virginia

P. O. Box 482 Phone 99

W. E. TILSON AND SON

Real Estate

McCRUM'S BUILDING

LEXINGTON, VIRGINIA

TELEPHONE No. 1

Specializing in the sale of fine homes, Old Virginia Farms and Estates

ROCKBRIDGE STEAM LAUNDRY

"Where the Finest Laundering

and Dry Cleaning is a Must"

PHONE 185 LEXINGTON, VA.

BROWN'S CLEANING WORKS

Quality Cleaning

14 Randolph St.

Lexington Virginia

Tel. 282

BALFOUR

Leading manufacturers of class rings, pins, commence ment announcements, diplomas, and trophies

Class rings and commencement announcements for the Seniors of Parry McCluer High School are BALFOUR-MADE

Pres Brown Sport Shop

Exclusive Outfitters
To The Sportsman

FISHING HUNTING RIDING
BOATING GOLF TENNIS
WHEEL GOODS AND TOYS

WILSON — SPALDING
REACH LINES

A. G. SPALDING & BRO.
SHOES AND SHIRTS

Phone 662 Lexington, Va.

TOM'S CASH STORE
PHILCO

Radios-Refrigerators-Electric Ranges

Duo-therm

Oil and Gas Heaters

Furniture of all types

Groceries-Meats-Produce

DEPARTMENT STORE

FOOD CENTER

Dickinsons
BUENA VISTA

APPLIANCE STORE

HARDWARE STORE

APPLIANCES

FURNITURE

HARDWARE

WHITE'S
(Opp. First National Bank)
PHONE 2
BUENA VISTA, VA.

RADIOS

LEES CARPETS

GUNS

Phone
Buena Vista 360

BERNSON
Silk Mills Inc.

MILLS • BUENA VISTA, VIRGINIA

When in Lexington
Stop at Wayland's
for perfumes, lipsticks,
cosmetics
Revlon, Prince Matchabelli, Arden's

WAYLAND'S DRUG STORE

"We fill prescriptions"

R. L. HESS & BRO.

Jewelers

Silver-China-Glass

Southern Inn Restaurant

AIR CONDITION

LEXINGTON, VIRGINIA

VALLEY STORE, Inc.

"Buena Vista's

Shopping Center"

COSBY'S

Established in 1891

C. LEWIS GRAYBILL, OWNER

Clothing for men and boys

Shewey Supply Co.

For Service and building materials

Phone 32

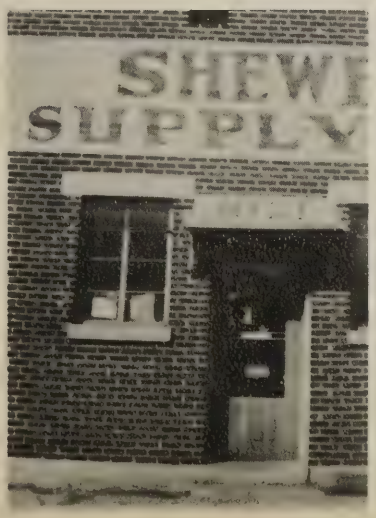

CONGRATULATIONS

SENIORS OF '50

Buena Vista News

STEVE'S DINERS

205 N. Main St.

Lexington, Va.

COURT RESTAURANT

Lewisburg, W. Va.

Compliments

of

C. B. SLOUGH & SON

Building Materials

General Contractors

Coal and Wood

MYERS HARDWARE CO.

Lexington, Va. Tel. 72

"Serving the public for 82 years"

All kinds of hardware

SHANER'S FLORIST

Lexington, Virginia

Flowers For All Occasions

Telephones 203 and 723

CONGRATULATIONS

TO THE

GRADUATING CLASS

James Lees & Sons Company

BLUERIDGE DIVISION

Glasgow, Virginia

THE PEOPLES BANK

Buena Vista, Virginia

Buena Vista

Cleaners

WE'RE INTERESTED

IN YOU

FIRST NATIONAL BANK

BUENA VISTA, VIRGINIA

Warren's Chevrolet Sales

BUENA VISTA, VA.

CHEVROLET

SEAY'S DRUG STORE

"The Store of Personal Service"

Phone 24

COMPLIMENTS

ROBEY'S GARAGE

SALES Ford SERVICE

MYERS *deep-tone* YEARBOOKS
THE PACEMAKERS OF QUALITY
MYERS AND CO. INC. TOPEKA, KANSAS

March 3, 1949

March 23, 1954 got Sheney

Sheney had puppies Aug 14, 1955
Black & white puppie born 15 min to 4, o'clock
Aug 14, 1955

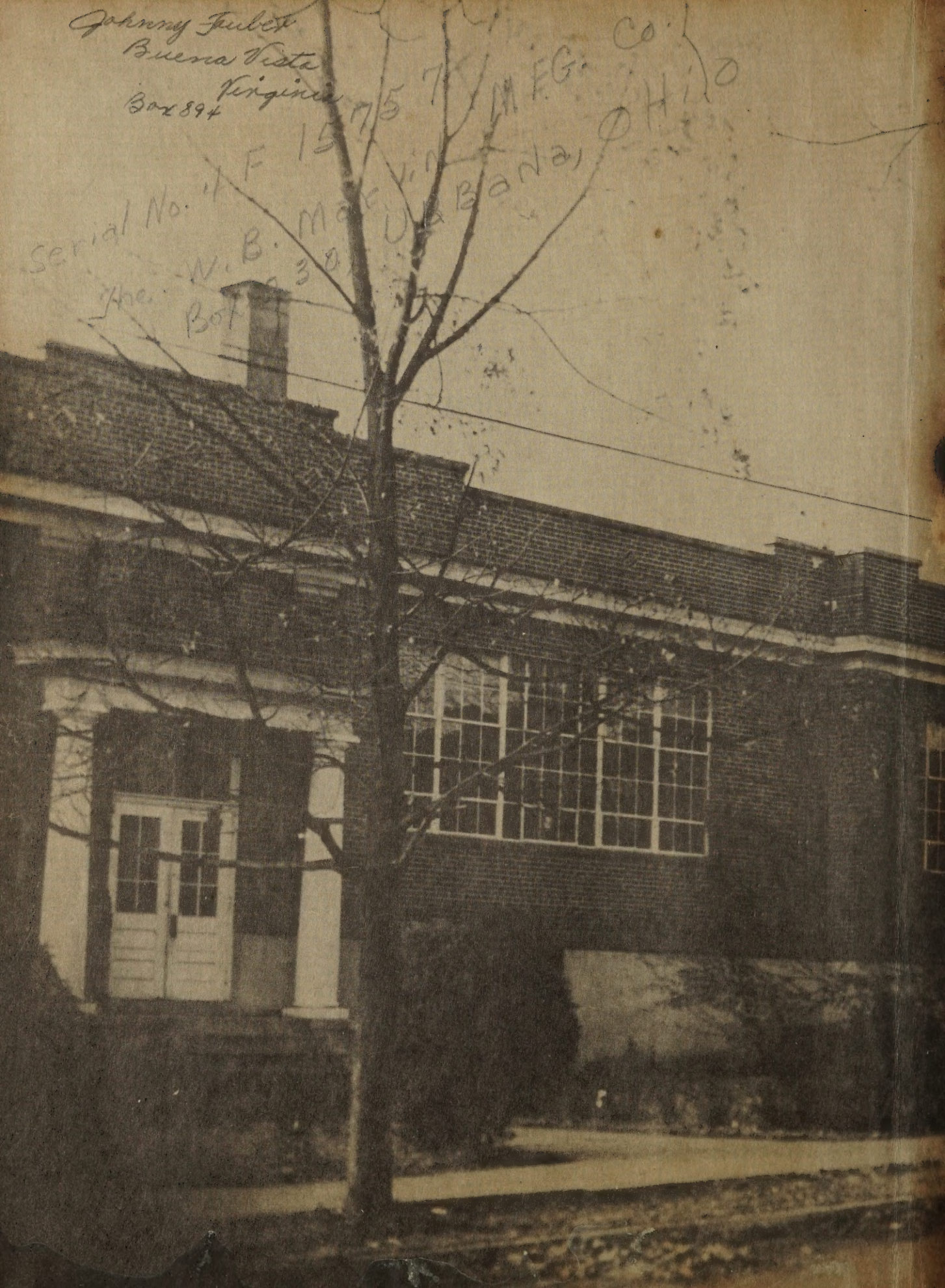
Johnny Tubet
Buena Vista
Virginia
Box 894
MFG. CO.
OHIO
Serial No.
N. B.

F. G.
Johnny Fowler
Mr. & Mrs. Johnny Fowler.
Nelda Mae

THE EMPIRE STATE
NEW YORK
PLATTSBURG
OGDENSBURG
WATERTOWN
TUPPER LAKE
OSWEGO
ROME
UTICA
SARATOGA SPRS
FALLS
SCHENECTADY
HUDSON
CATSKILL
KINGSTON
POUGHKEEPSIE
NEWBURGH
GOSHEN
WEST POINT
WHITE PLAINS
YONKERS
LONG ISLAND
NEW YORK CITY
CONN.
ROCHE
BUFFALO
DUNKIRK
JAMESTOWN
ELMIRA
ITHACA
LIBERTY

KENTUCKY
THE BLUE GRASS STA
NEWPORT
COVINGTON
PALMOUTH
MAYSVILLE
ASHLAND
GRAYSON
WILLIAMS-TOWN
CYNTHIANA
PARIS
MOREHEAD
LOUISVILLE
FRANKFORT
GEORGETOWN
LEXINGTON
WINCHESTER
OWINGSVILLE
WEST LIBERTY
PAINTSVILLE
LAWRENCE-BURG
CAMPTON
MIDDLESBORO
LANCASTER
WIZARD
HARDINSBURG
BARDSTOWN
MT. VERNON
LONDON
HODGENVILLE
GREENSBURG
COLUMBIA
MONTICELLO
HARLAN
NEW ALBANY
ORLEANS
ORLEANS
CAVE CITY
BOWLING GREEN
MADISONVILLE
SMITHLAND
PRINCETON
HOPKINSVILLE
CLINTON
MAYFIELD

ORIDA